

14.07.2008 18:05 - 15.07.2008 18:42

APC



| | | | | | | | | |
|---|-------|-----|-------|-----|-------|------|-------|------|
| UPS Monitoring APC.[10.0.3.111] UPS_3000 Device SNMP Availability (%) | n/a | n/a | n/a | n/a | n/a | 1478 | | |
| UPS Monitoring APC.[10.0.3.111] UPS_3000 Internal Temperature (Celsius) | n/a | n/a | n/a | n/a | n/a | 1478 | | |
| UPS Monitoring APC.[10.0.3.111] UPS_3000 Runtime Remaining (minutes) | n/a | n/a | n/a | n/a | n/a | 1478 | | |
| UPS Monitoring APC.[10.0.3.111] UPS_3000 Input Voltage (VAC) | n/a | n/a | n/a | n/a | n/a | 1478 | | |
| UPS Monitoring APC.[10.0.3.111] UPS_3000 Output Voltage (VAC) | n/a | n/a | n/a | n/a | n/a | 1478 | | |
| UPS Monitoring APC.[10.0.3.111] UPS_3000 Frequency (Hz) | n/a | n/a | n/a | n/a | n/a | 1478 | | |
| UPS Monitoring APC.[10.0.3.111] UPS_3000 Load Power (%) | n/a | n/a | n/a | n/a | n/a | 1478 | | |
| | 99,9% | → | 99,9% | → | 99,9% | → | 99,9% | 1478 |

(2)

ProLAN

ProLAN.

PROLAN,

PROLAN PARTNER@PROLAN.RU

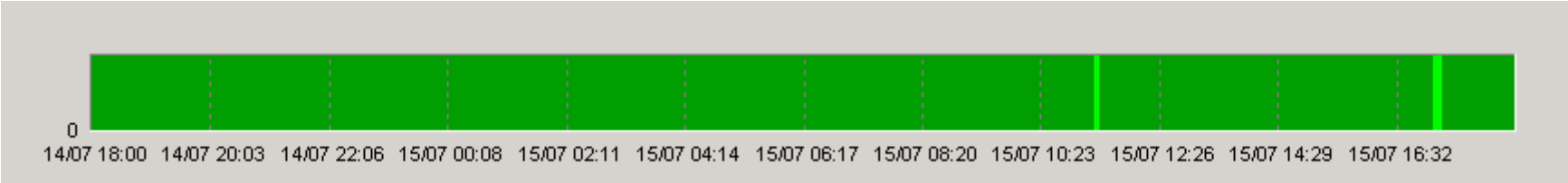

14.07.2008 18:05 - 15.07.2008 18:42

PROLAN

APC

| | ■ | ■ | ■ | ■ | ■ | ■ | | |
|--|-------|-----|-------|-----|-------|------|-------|------|
| UPS Monitoring APC.[10.0.3.111] UPS_3000 Load Current (Amps) | n/a | n/a | n/a | n/a | n/a | 1478 | | |
| UPS Monitoring APC.[10.0.3.111] UPS_3000 Battery Capacity (%) | n/a | n/a | n/a | n/a | n/a | 1478 | | |
| UPS Monitoring APC.[10.0.3.111] UPS_3000 Battery Voltage (VDC) | n/a | n/a | n/a | n/a | n/a | 1478 | | |
| UPS Monitoring APC.[10.0.3.111] UPS_3000 Output Voltage out of Range | n/a | n/a | n/a | n/a | n/a | 1478 | | |
| UPS Monitoring APC.[10.0.3.111] UPS_3000 On Battery | n/a | n/a | n/a | n/a | n/a | 1478 | | |
| UPS Monitoring APC.[10.0.3.111] UPS_3000 On Line | n/a | n/a | n/a | n/a | n/a | 1478 | | |
| UPS Monitoring APC.[10.0.3.111] UPS_3000 UPS Failure | n/a | n/a | n/a | n/a | n/a | 1478 | | |
| | 99,9% | → | 99,9% | → | 99,9% | → | 99,9% | 1478 |

(2)

ProLAN

ProLAN.

PROLAN,

PROLAN
PARTNER@PROLAN.RU

« »

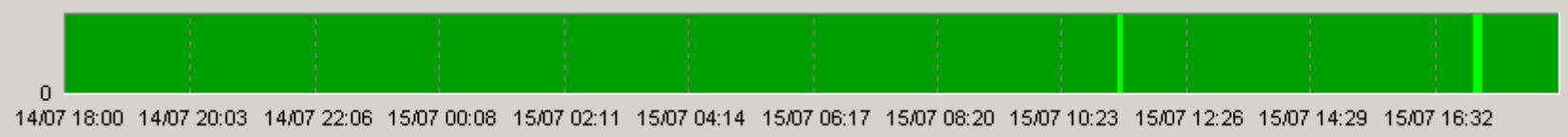



APC

14.07.2008 18:05 - 15.07.2008 18:42

UPS Monitoring APC.[10.0.3.111] UPS_3000 Device SNMP Availability (%)

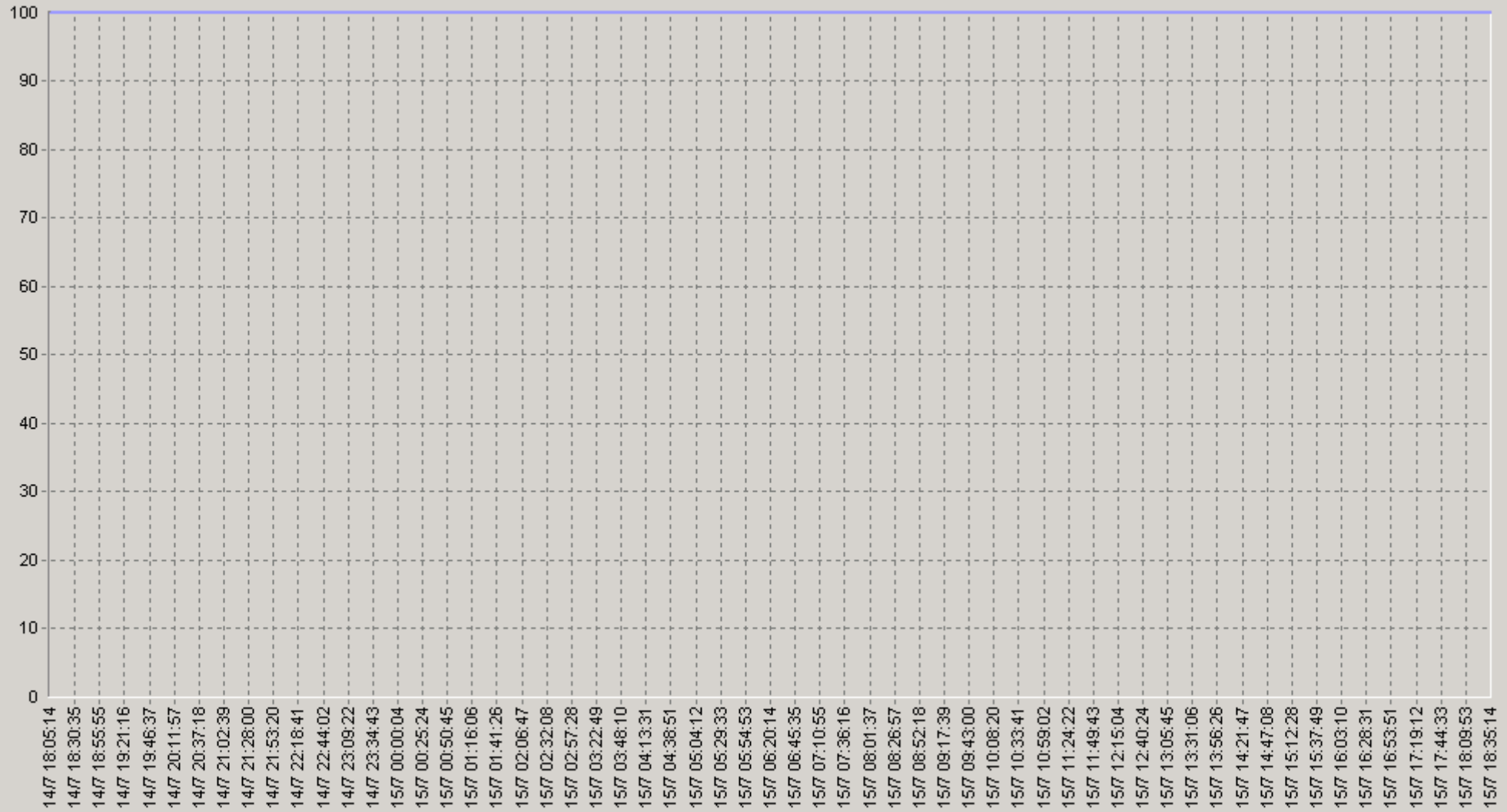

— UPS Monitoring APC.[10.0.3.111] UPS_3000 Device SNMP Availability (%) (ALEX)

14.07.2008 18:05 - 15.07.2008 18:42

20. UPS Monitoring APC.[10.0.3.111] UPS_3000 Device SNMP Availability (%)

| | | 75> | 90> | | | 75> | 90> |
|-------------|------------|------------|------------|-------------|------------|------------|------------|
| 00:00-00:20 | 100 n/a | 100 n/a | 100 n/a | 06:00-06:20 | 100 n/a | 100 n/a | 100 n/a |
| 00:20-00:40 | 100 n/a | 100 n/a | 100 n/a | 06:20-06:40 | 100 n/a | 100 n/a | 100 n/a |
| 00:40-01:00 | 100 n/a | 100 n/a | 100 n/a | 06:40-07:00 | 100 n/a | 100 n/a | 100 n/a |
| 01:00-01:20 | 100 n/a | 100 n/a | 100 n/a | 07:00-07:20 | 100 n/a | 100 n/a | 100 n/a |
| 01:20-01:40 | 100 n/a | 100 n/a | 100 n/a | 07:20-07:40 | 100 n/a | 100 n/a | 100 n/a |
| 01:40-02:00 | 100 n/a | 100 n/a | 100 n/a | 07:40-08:00 | 100 n/a | 100 n/a | 100 n/a |
| 02:00-02:20 | 100 n/a | 100 n/a | 100 n/a | 08:00-08:20 | 100 n/a | 100 n/a | 100 n/a |
| 02:20-02:40 | 100 n/a | 100 n/a | 100 n/a | 08:20-08:40 | 100 n/a | 100 n/a | 100 n/a |
| 02:40-03:00 | 100 n/a | 100 n/a | 100 n/a | 08:40-09:00 | 100 n/a | 100 n/a | 100 n/a |
| 03:00-03:20 | 100 n/a | 100 n/a | 100 n/a | 09:00-09:20 | 100 n/a | 100 n/a | 100 n/a |
| 03:20-03:40 | 100 n/a | 100 n/a | 100 n/a | 09:20-09:40 | 100 n/a | 100 n/a | 100 n/a |
| 03:40-04:00 | 100 n/a | 100 n/a | 100 n/a | 09:40-10:00 | 100 n/a | 100 n/a | 100 n/a |
| 04:00-04:20 | 100 n/a | 100 n/a | 100 n/a | 10:00-10:20 | 100 n/a | 100 n/a | 100 n/a |
| 04:20-04:40 | 100 n/a | 100 n/a | 100 n/a | 10:20-10:40 | 100 n/a | 100 n/a | 100 n/a |
| 04:40-05:00 | 100 n/a | 100 n/a | 100 n/a | 10:40-11:00 | 100 n/a | 100 n/a | 100 n/a |
| 05:00-05:20 | 100 n/a | 100 n/a | 100 n/a | 11:00-11:20 | 100 n/a | 100 n/a | 100 n/a |
| 05:20-05:40 | 100 n/a | 100 n/a | 100 n/a | 11:20-11:40 | 100 n/a | 100 n/a | 100 n/a |
| 05:40-06:00 | 100 n/a | 100 n/a | 100 n/a | 11:40-12:00 | 100 n/a | 100 n/a | 100 n/a |

14.07.2008 18:05 - 15.07.2008 18:42

20. UPS Monitoring APC.[10.0.3.111] UPS_3000 Device SNMP Availability (%)

| | | 75> | 90> | | | 75> | 90> |
|-------------|------------|------------|------------|-------------|------------|------------|------------|
| 12:00-12:20 | 100 n/a | 100 n/a | 100 n/a | 18:00-18:20 | 100 n/a | 100 n/a | 100 n/a |
| 12:20-12:40 | 100 n/a | 100 n/a | 100 n/a | 18:20-18:40 | 100 n/a | 100 n/a | 100 n/a |
| 12:40-13:00 | 100 n/a | 100 n/a | 100 n/a | 18:40-19:00 | 100 n/a | 100 n/a | 100 n/a |
| 13:00-13:20 | 100 n/a | 100 n/a | 100 n/a | 19:00-19:20 | 100 n/a | 100 n/a | 100 n/a |
| 13:20-13:40 | 100 n/a | 100 n/a | 100 n/a | 19:20-19:40 | 100 n/a | 100 n/a | 100 n/a |
| 13:40-14:00 | 100 n/a | 100 n/a | 100 n/a | 19:40-20:00 | 100 n/a | 100 n/a | 100 n/a |
| 14:00-14:20 | 100 n/a | 100 n/a | 100 n/a | 20:00-20:20 | 100 n/a | 100 n/a | 100 n/a |
| 14:20-14:40 | 100 n/a | 100 n/a | 100 n/a | 20:20-20:40 | 100 n/a | 100 n/a | 100 n/a |
| 14:40-15:00 | 100 n/a | 100 n/a | 100 n/a | 20:40-21:00 | 100 n/a | 100 n/a | 100 n/a |
| 15:00-15:20 | 100 n/a | 100 n/a | 100 n/a | 21:00-21:20 | 100 n/a | 100 n/a | 100 n/a |
| 15:20-15:40 | 100 n/a | 100 n/a | 100 n/a | 21:20-21:40 | 100 n/a | 100 n/a | 100 n/a |
| 15:40-16:00 | 100 n/a | 100 n/a | 100 n/a | 21:40-22:00 | 100 n/a | 100 n/a | 100 n/a |
| 16:00-16:20 | 100 n/a | 100 n/a | 100 n/a | 22:00-22:20 | 100 n/a | 100 n/a | 100 n/a |
| 16:20-16:40 | 100 n/a | 100 n/a | 100 n/a | 22:20-22:40 | 100 n/a | 100 n/a | 100 n/a |
| 16:40-17:00 | 100 n/a | 100 n/a | 100 n/a | 22:40-23:00 | 100 n/a | 100 n/a | 100 n/a |
| 17:00-17:20 | 100 n/a | 100 n/a | 100 n/a | 23:00-23:20 | 100 n/a | 100 n/a | 100 n/a |
| 17:20-17:40 | 100 n/a | 100 n/a | 100 n/a | 23:20-23:40 | 100 n/a | 100 n/a | 100 n/a |
| 17:40-18:00 | 100 n/a | 100 n/a | 100 n/a | 23:40-00:00 | 100 n/a | 100 n/a | 100 n/a |

14.07.2008 18:05 - 15.07.2008 18:42

60. UPS Monitoring APC.[10.0.3.111] UPS_3000 Device SNMP Availability (%)

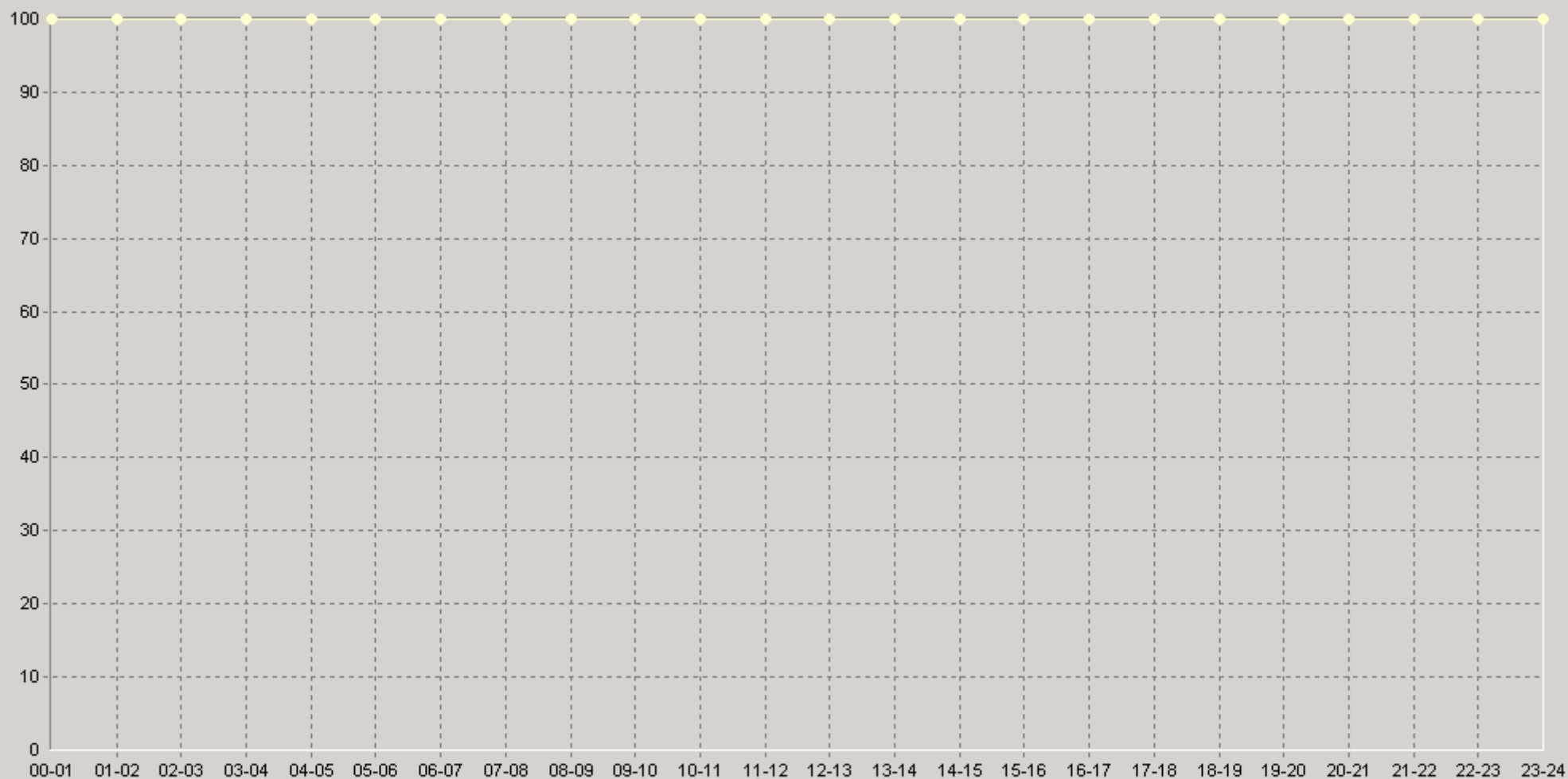

◆ [BaseLine Avg] UPS Monitoring APC.[10.0.3.111] UPS_3000 Device SNMP Availability (%) (60)(ALEX)
 ◆ [BaseLine Percnt75 (>)] UPS Monitoring APC.[10.0.3.111] UPS_3000 Device SNMP Availability (%) (60)(ALEX)
 ◆ [BaseLine Percnt90 (>)] UPS Monitoring APC.[10.0.3.111] UPS_3000 Device SNMP Availability (%) (60)(ALEX)

14.07.2008 18:05 - 15.07.2008 18:42

UPS Monitoring APC. [10.0.3.111] UPS_3000 Input Voltage (VAC)

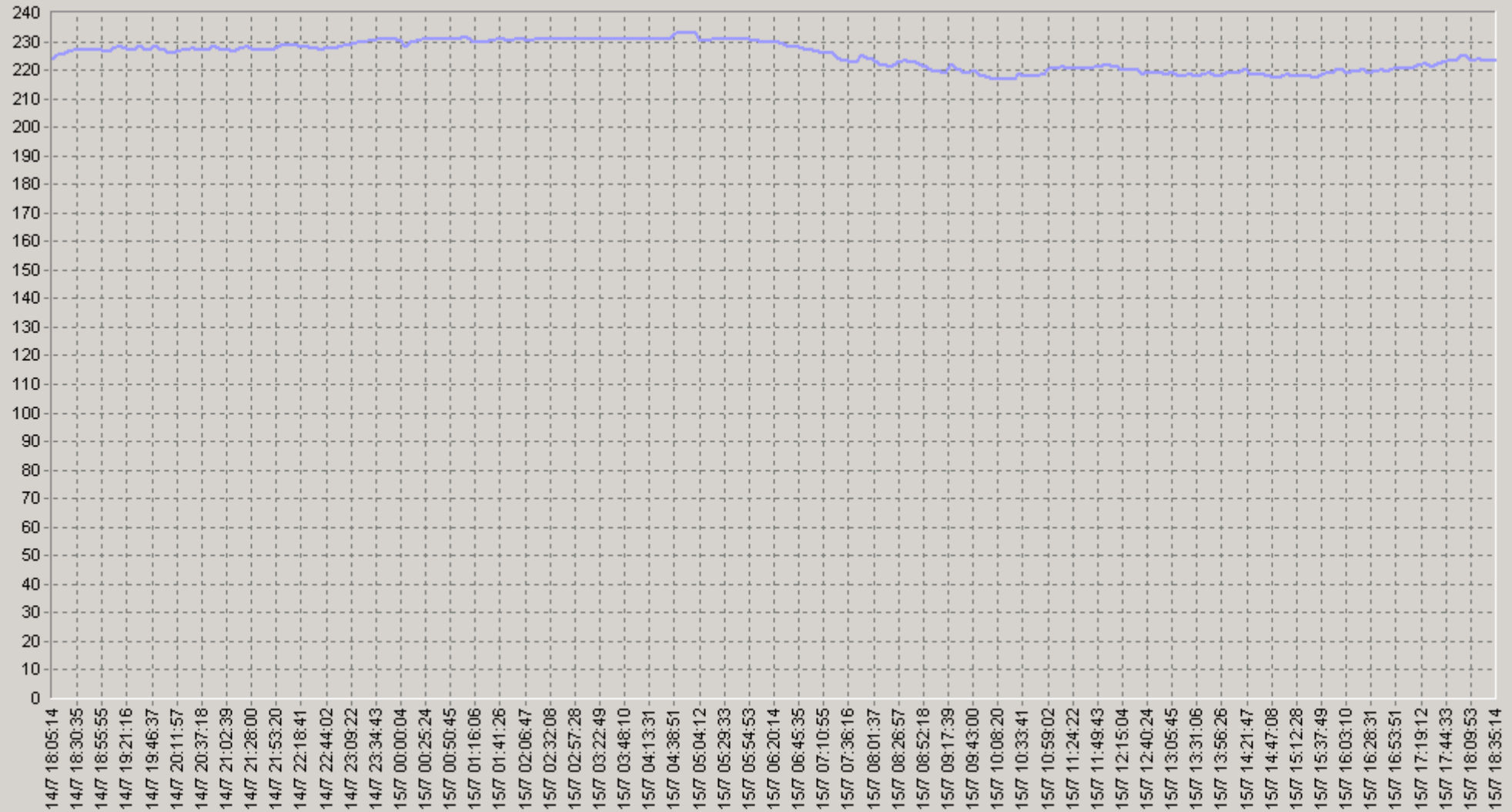

— UPS Monitoring APC.[10.0.3.111] UPS_3000 Input Voltage (VAC)(ALEX)

14.07.2008 18:05 - 15.07.2008 18:42

20 UPS Monitoring APC. [10.0.3.111] UPS_3000 Input Voltage (VAC)

| | | 75> | 90> | | | 75> | 90> |
|-------------|------------|------------|------------|-------------|------------|------------|------------|
| 00:00-00:20 | 229 n/a | 229 n/a | 228 n/a | 06:00-06:20 | 230 n/a | 230 n/a | 230 n/a |
| 00:20-00:40 | 231 n/a | 231 n/a | 231 n/a | 06:20-06:40 | 229 n/a | 228 n/a | 228 n/a |
| 00:40-01:00 | 231 n/a | 231 n/a | 231 n/a | 06:40-07:00 | 228 n/a | 227 n/a | 227 n/a |
| 01:00-01:20 | 231 n/a | 230 n/a | 230 n/a | 07:00-07:20 | 226 n/a | 226 n/a | 226 n/a |
| 01:20-01:40 | 230 n/a | 230 n/a | 230 n/a | 07:20-07:40 | 224 n/a | 223 n/a | 223 n/a |
| 01:40-02:00 | 231 n/a | 230 n/a | 230 n/a | 07:40-08:00 | 224 n/a | 223 n/a | 223 n/a |
| 02:00-02:20 | 231 n/a | 231 n/a | 231 n/a | 08:00-08:20 | 222 n/a | 222 n/a | 221 n/a |
| 02:20-02:40 | 231 n/a | 231 n/a | 231 n/a | 08:20-08:40 | 223 n/a | 223 n/a | 221 n/a |
| 02:40-03:00 | 231 n/a | 231 n/a | 231 n/a | 08:40-09:00 | 222 n/a | 221 n/a | 221 n/a |
| 03:00-03:20 | 231 n/a | 231 n/a | 231 n/a | 09:00-09:20 | 220 n/a | 219 n/a | 218 n/a |
| 03:20-03:40 | 231 n/a | 231 n/a | 231 n/a | 09:20-09:40 | 220 n/a | 220 n/a | 219 n/a |
| 03:40-04:00 | 231 n/a | 231 n/a | 231 n/a | 09:40-10:00 | 219 n/a | 218 n/a | 218 n/a |
| 04:00-04:20 | 231 n/a | 231 n/a | 231 n/a | 10:00-10:20 | 217 n/a | 217 n/a | 217 n/a |
| 04:20-04:40 | 231 n/a | 231 n/a | 231 n/a | 10:20-10:40 | 218 n/a | 217 n/a | 217 n/a |
| 04:40-05:00 | 233 n/a | 233 n/a | 233 n/a | 10:40-11:00 | 218 n/a | 218 n/a | 217 n/a |
| 05:00-05:20 | 231 n/a | 230 n/a | 230 n/a | 11:00-11:20 | 221 n/a | 221 n/a | 221 n/a |
| 05:20-05:40 | 231 n/a | 231 n/a | 231 n/a | 11:20-11:40 | 221 n/a | 221 n/a | 220 n/a |
| 05:40-06:00 | 231 n/a | 231 n/a | 230 n/a | 11:40-12:00 | 221 n/a | 221 n/a | 221 n/a |

14.07.2008 18:05 - 15.07.2008 18:42

20 UPS Monitoring APC. [10.0.3.111] UPS_3000 Input Voltage (VAC)

| | | 75> | 90> | | | 75> | 90> |
|-------------|------------|------------|------------|-------------|------------|------------|------------|
| 12:00-12:20 | 221 n/a | 221 n/a | 220 n/a | 18:00-18:20 | 225 n/a | 224 n/a | 223 n/a |
| 12:20-12:40 | 220 n/a | 220 n/a | 218 n/a | 18:20-18:40 | 225 n/a | 224 n/a | 223 n/a |
| 12:40-13:00 | 219 n/a | 218 n/a | 218 n/a | 18:40-19:00 | 227 n/a | 227 n/a | 224 n/a |
| 13:00-13:20 | 219 n/a | 218 n/a | 218 n/a | 19:00-19:20 | 227 n/a | 227 n/a | 226 n/a |
| 13:20-13:40 | 218 n/a | 218 n/a | 218 n/a | 19:20-19:40 | 228 n/a | 227 n/a | 227 n/a |
| 13:40-14:00 | 218 n/a | 218 n/a | 218 n/a | 19:40-20:00 | 228 n/a | 227 n/a | 227 n/a |
| 14:00-14:20 | 219 n/a | 219 n/a | 218 n/a | 20:00-20:20 | 227 n/a | 226 n/a | 226 n/a |
| 14:20-14:40 | 219 n/a | 218 n/a | 218 n/a | 20:20-20:40 | 227 n/a | 227 n/a | 227 n/a |
| 14:40-15:00 | 218 n/a | 217 n/a | 217 n/a | 20:40-21:00 | 228 n/a | 227 n/a | 227 n/a |
| 15:00-15:20 | 218 n/a | 218 n/a | 218 n/a | 21:00-21:20 | 227 n/a | 227 n/a | 226 n/a |
| 15:20-15:40 | 218 n/a | 218 n/a | 217 n/a | 21:20-21:40 | 227 n/a | 227 n/a | 227 n/a |
| 15:40-16:00 | 220 n/a | 219 n/a | 219 n/a | 21:40-22:00 | 228 n/a | 227 n/a | 227 n/a |
| 16:00-16:20 | 220 n/a | 219 n/a | 218 n/a | 22:00-22:20 | 229 n/a | 228 n/a | 228 n/a |
| 16:20-16:40 | 220 n/a | 219 n/a | 219 n/a | 22:20-22:40 | 228 n/a | 228 n/a | 227 n/a |
| 16:40-17:00 | 220 n/a | 220 n/a | 220 n/a | 22:40-23:00 | 228 n/a | 228 n/a | 227 n/a |
| 17:00-17:20 | 221 n/a | 221 n/a | 220 n/a | 23:00-23:20 | 229 n/a | 229 n/a | 228 n/a |
| 17:20-17:40 | 222 n/a | 221 n/a | 221 n/a | 23:20-23:40 | 230 n/a | 230 n/a | 230 n/a |
| 17:40-18:00 | 223 n/a | 223 n/a | 223 n/a | 23:40-00:00 | 231 n/a | 231 n/a | 231 n/a |

14.07.2008 18:05 - 15.07.2008 18:42

60 UPS Monitoring APC.[10.0.3.111] UPS_3000 Input Voltage (VAC)

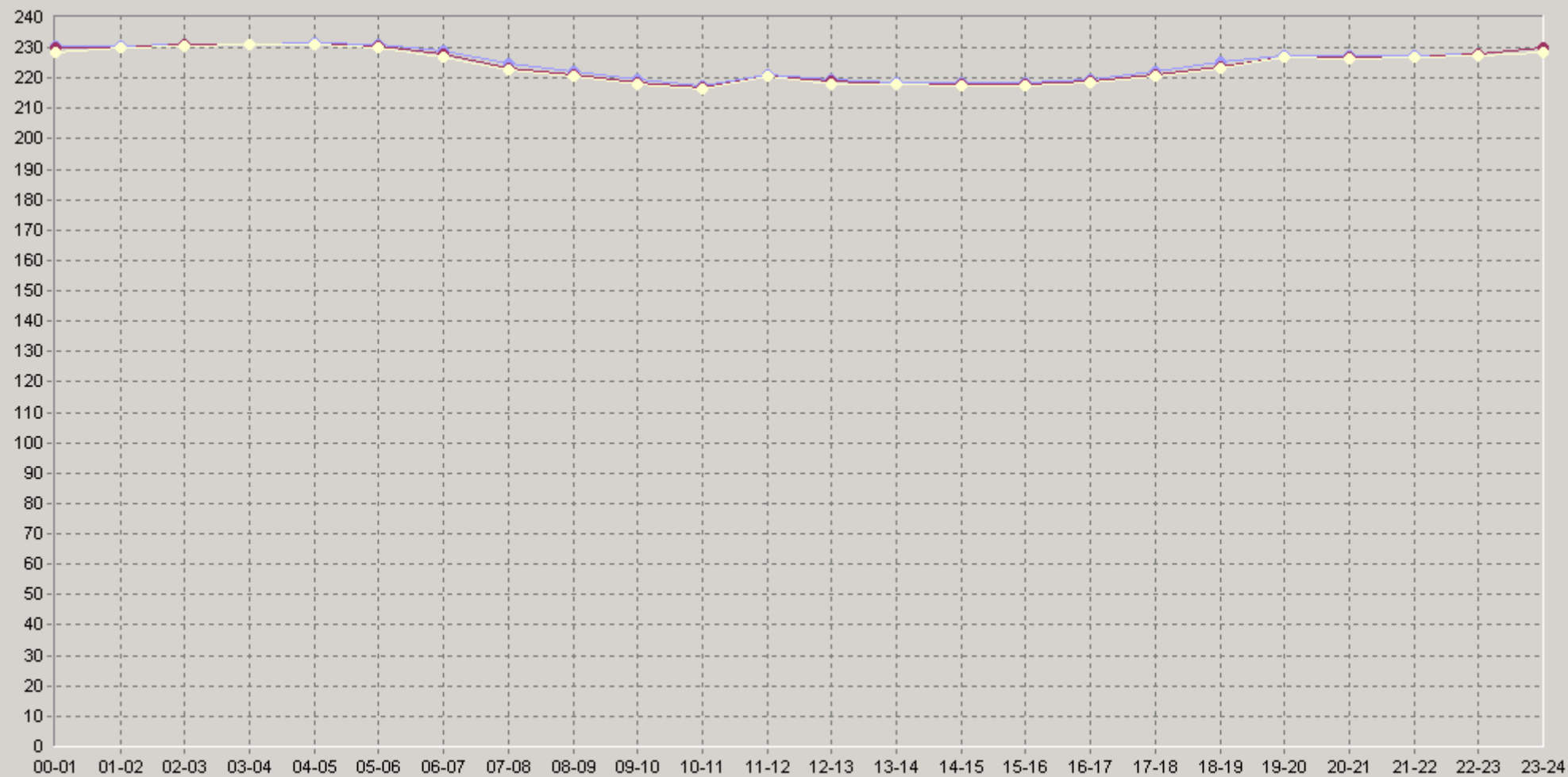

◆ [BaseLine Avg] UPS Monitoring APC.[10.0.3.111] UPS_3000 Input Voltage (VAC)(60)(ALEX)
 ◆ [BaseLine Percnt75 (>=)] UPS Monitoring APC.[10.0.3.111] UPS_3000 Input Voltage (VAC)(60)(ALEX)
 ◆ [BaseLine Percnt90 (>=)] UPS Monitoring APC.[10.0.3.111] UPS_3000 Input Voltage (VAC)(60)(ALEX)

14.07.2008 18:05 - 15.07.2008 18:42

UPS Monitoring APC.[10.0.3.111] UPS_3000 Output Voltage (VAC)

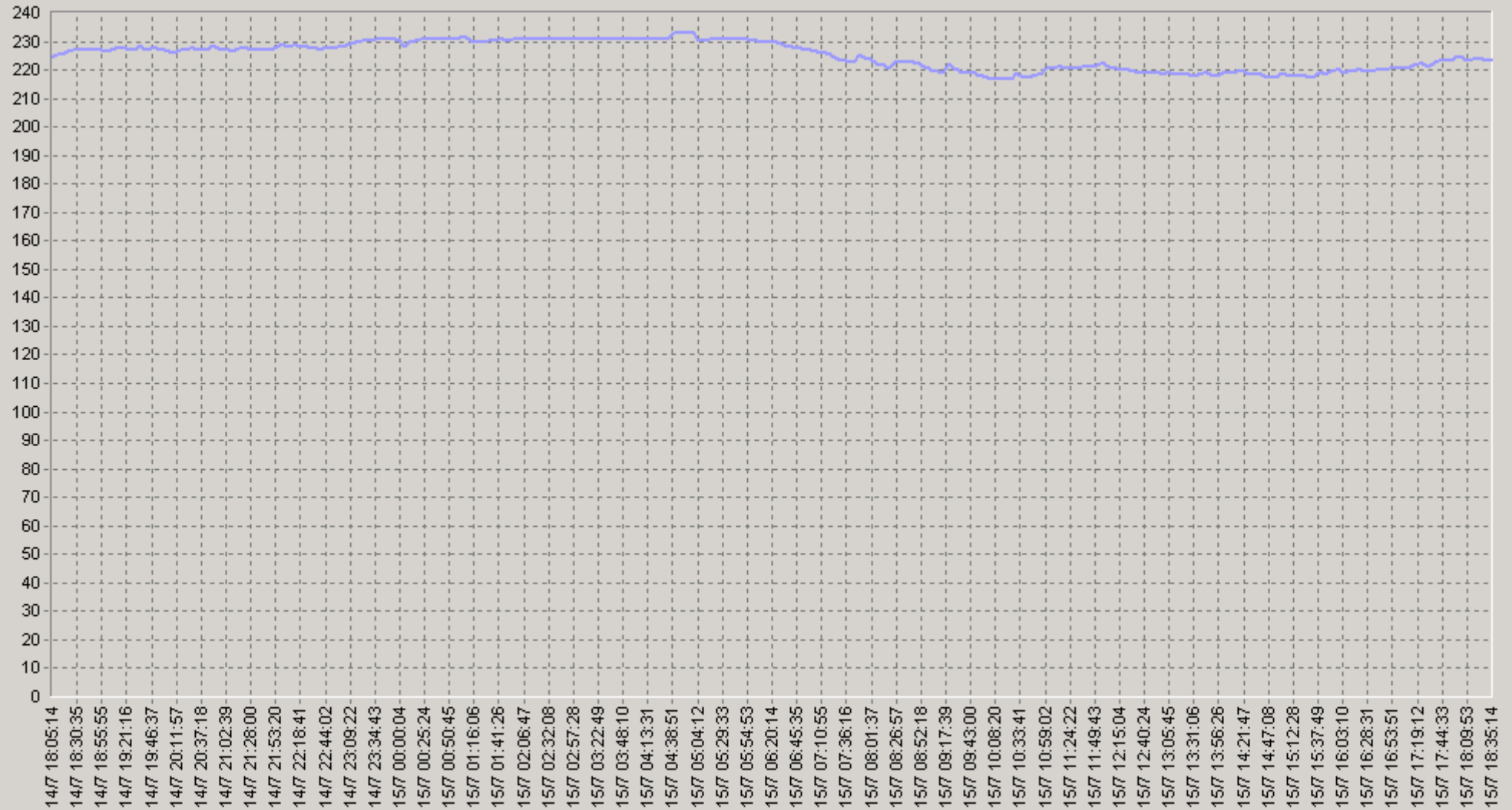

— UPS Monitoring APC.[10.0.3.111] UPS_3000 Output Voltage (VAC)(ALEX)

14.07.2008 18:05 - 15.07.2008 18:42

2Q UPS Monitoring APC. [10.0.3.111] UPS_3000 Output Voltage (VAC)

| | | 75> | 90> | | | 75> | 90> |
|-------------|------------|------------|------------|-------------|------------|------------|------------|
| 00:00-00:20 | 230 n/a | 229 n/a | 228 n/a | 06:00-06:20 | 230 n/a | 230 n/a | 230 n/a |
| 00:20-00:40 | 231 n/a | 231 n/a | 231 n/a | 06:20-06:40 | 229 n/a | 228 n/a | 228 n/a |
| 00:40-01:00 | 231 n/a | 231 n/a | 231 n/a | 06:40-07:00 | 228 n/a | 227 n/a | 227 n/a |
| 01:00-01:20 | 231 n/a | 230 n/a | 230 n/a | 07:00-07:20 | 226 n/a | 226 n/a | 226 n/a |
| 01:20-01:40 | 230 n/a | 230 n/a | 230 n/a | 07:20-07:40 | 224 n/a | 223 n/a | 223 n/a |
| 01:40-02:00 | 231 n/a | 231 n/a | 230 n/a | 07:40-08:00 | 224 n/a | 223 n/a | 223 n/a |
| 02:00-02:20 | 231 n/a | 231 n/a | 231 n/a | 08:00-08:20 | 222 n/a | 222 n/a | 221 n/a |
| 02:20-02:40 | 231 n/a | 231 n/a | 231 n/a | 08:20-08:40 | 223 n/a | 223 n/a | 221 n/a |
| 02:40-03:00 | 231 n/a | 231 n/a | 231 n/a | 08:40-09:00 | 222 n/a | 221 n/a | 221 n/a |
| 03:00-03:20 | 231 n/a | 231 n/a | 231 n/a | 09:00-09:20 | 220 n/a | 219 n/a | 218 n/a |
| 03:20-03:40 | 231 n/a | 231 n/a | 231 n/a | 09:20-09:40 | 220 n/a | 220 n/a | 219 n/a |
| 03:40-04:00 | 231 n/a | 231 n/a | 231 n/a | 09:40-10:00 | 219 n/a | 218 n/a | 218 n/a |
| 04:00-04:20 | 231 n/a | 231 n/a | 231 n/a | 10:00-10:20 | 217 n/a | 217 n/a | 217 n/a |
| 04:20-04:40 | 231 n/a | 231 n/a | 231 n/a | 10:20-10:40 | 218 n/a | 217 n/a | 217 n/a |
| 04:40-05:00 | 233 n/a | 233 n/a | 233 n/a | 10:40-11:00 | 218 n/a | 218 n/a | 217 n/a |
| 05:00-05:20 | 231 n/a | 230 n/a | 230 n/a | 11:00-11:20 | 221 n/a | 221 n/a | 220 n/a |
| 05:20-05:40 | 231 n/a | 231 n/a | 231 n/a | 11:20-11:40 | 221 n/a | 221 n/a | 220 n/a |
| 05:40-06:00 | 231 n/a | 231 n/a | 230 n/a | 11:40-12:00 | 221 n/a | 221 n/a | 221 n/a |

14.07.2008 18:05 - 15.07.2008 18:42

2Q UPS Monitoring APC. [10.0.3.111] UPS_3000 Output Voltage (VAC)

| | | 75> | 90> | | | 75> | 90> |
|-------------|------------|------------|------------|-------------|------------|------------|------------|
| 12:00-12:20 | 221 n/a | 220 n/a | 220 n/a | 18:00-18:20 | 225 n/a | 224 n/a | 224 n/a |
| 12:20-12:40 | 220 n/a | 220 n/a | 219 n/a | 18:20-18:40 | 225 n/a | 224 n/a | 223 n/a |
| 12:40-13:00 | 219 n/a | 219 n/a | 218 n/a | 18:40-19:00 | 227 n/a | 227 n/a | 224 n/a |
| 13:00-13:20 | 219 n/a | 218 n/a | 218 n/a | 19:00-19:20 | 227 n/a | 227 n/a | 227 n/a |
| 13:20-13:40 | 218 n/a | 218 n/a | 218 n/a | 19:20-19:40 | 228 n/a | 227 n/a | 227 n/a |
| 13:40-14:00 | 218 n/a | 218 n/a | 218 n/a | 19:40-20:00 | 228 n/a | 227 n/a | 227 n/a |
| 14:00-14:20 | 219 n/a | 219 n/a | 218 n/a | 20:00-20:20 | 227 n/a | 226 n/a | 226 n/a |
| 14:20-14:40 | 219 n/a | 218 n/a | 218 n/a | 20:20-20:40 | 227 n/a | 227 n/a | 227 n/a |
| 14:40-15:00 | 218 n/a | 217 n/a | 217 n/a | 20:40-21:00 | 228 n/a | 227 n/a | 227 n/a |
| 15:00-15:20 | 218 n/a | 218 n/a | 217 n/a | 21:00-21:20 | 227 n/a | 227 n/a | 227 n/a |
| 15:20-15:40 | 218 n/a | 218 n/a | 217 n/a | 21:20-21:40 | 227 n/a | 227 n/a | 227 n/a |
| 15:40-16:00 | 220 n/a | 219 n/a | 219 n/a | 21:40-22:00 | 228 n/a | 227 n/a | 227 n/a |
| 16:00-16:20 | 220 n/a | 219 n/a | 219 n/a | 22:00-22:20 | 228 n/a | 228 n/a | 228 n/a |
| 16:20-16:40 | 220 n/a | 219 n/a | 219 n/a | 22:20-22:40 | 228 n/a | 228 n/a | 227 n/a |
| 16:40-17:00 | 220 n/a | 220 n/a | 220 n/a | 22:40-23:00 | 228 n/a | 228 n/a | 227 n/a |
| 17:00-17:20 | 221 n/a | 221 n/a | 220 n/a | 23:00-23:20 | 229 n/a | 229 n/a | 228 n/a |
| 17:20-17:40 | 222 n/a | 221 n/a | 221 n/a | 23:20-23:40 | 231 n/a | 230 n/a | 230 n/a |
| 17:40-18:00 | 223 n/a | 223 n/a | 223 n/a | 23:40-00:00 | 231 n/a | 231 n/a | 231 n/a |

14.07.2008 18:05 - 15.07.2008 18:42

6Q. UPS Monitoring APC. [10.0.3.111] UPS_3000 Output Voltage (VAC)

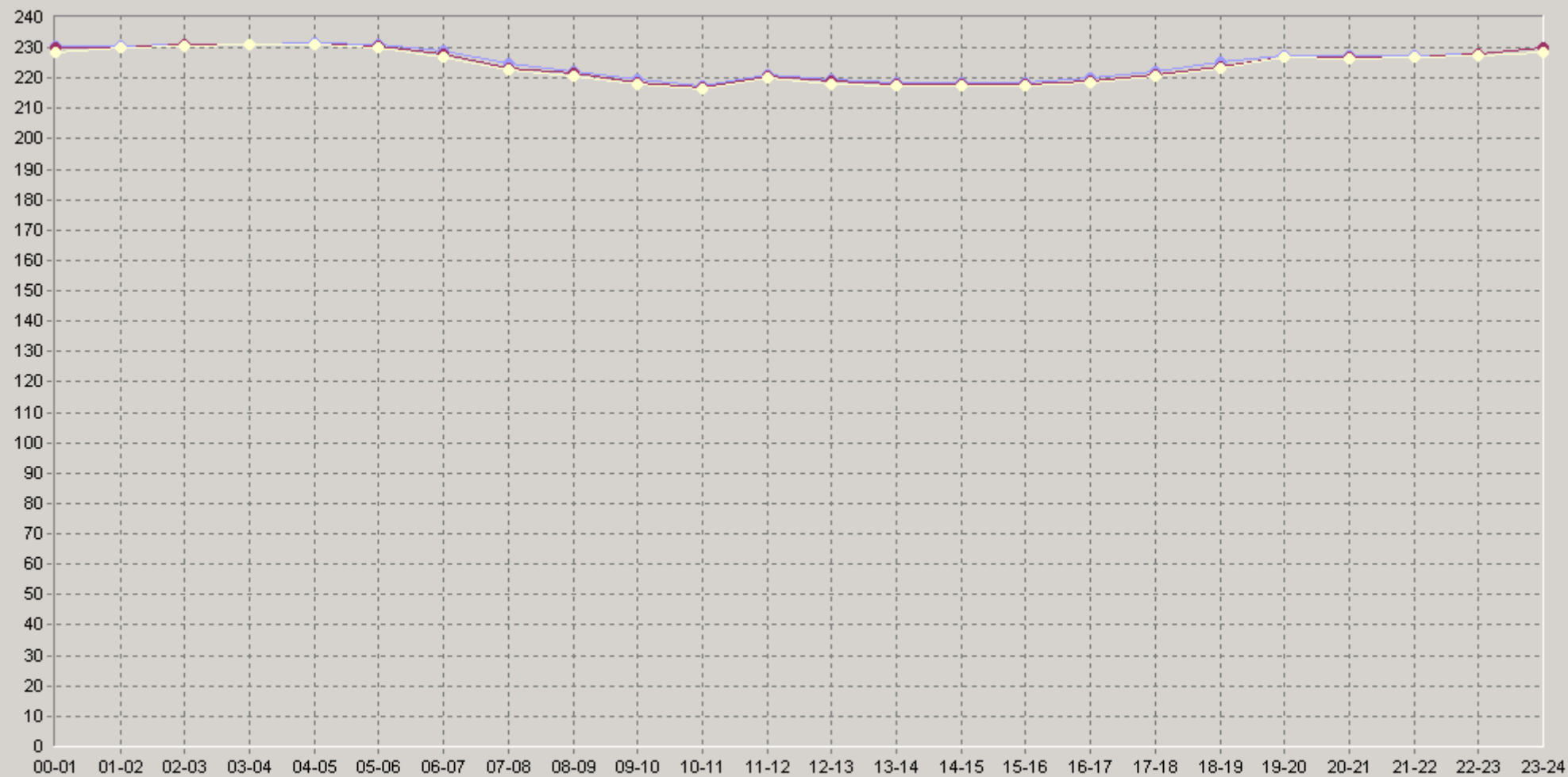

◆ [BaseLine Avg] UPS Monitoring APC.[10.0.3.111] UPS_3000 Output Voltage (VAC)(60)(ALEX)
 ◆ [BaseLine Percnt75 (>=)] UPS Monitoring APC.[10.0.3.111] UPS_3000 Output Voltage (VAC)(60)(ALEX)
 ◆ [BaseLine Percnt90 (>=)] UPS Monitoring APC.[10.0.3.111] UPS_3000 Output Voltage (VAC)(60)(ALEX)

14.07.2008 18:05 - 15.07.2008 18:42

UPS Monitoring APC.[10.0.3.111] UPS_3000 Output Voltage out of Range

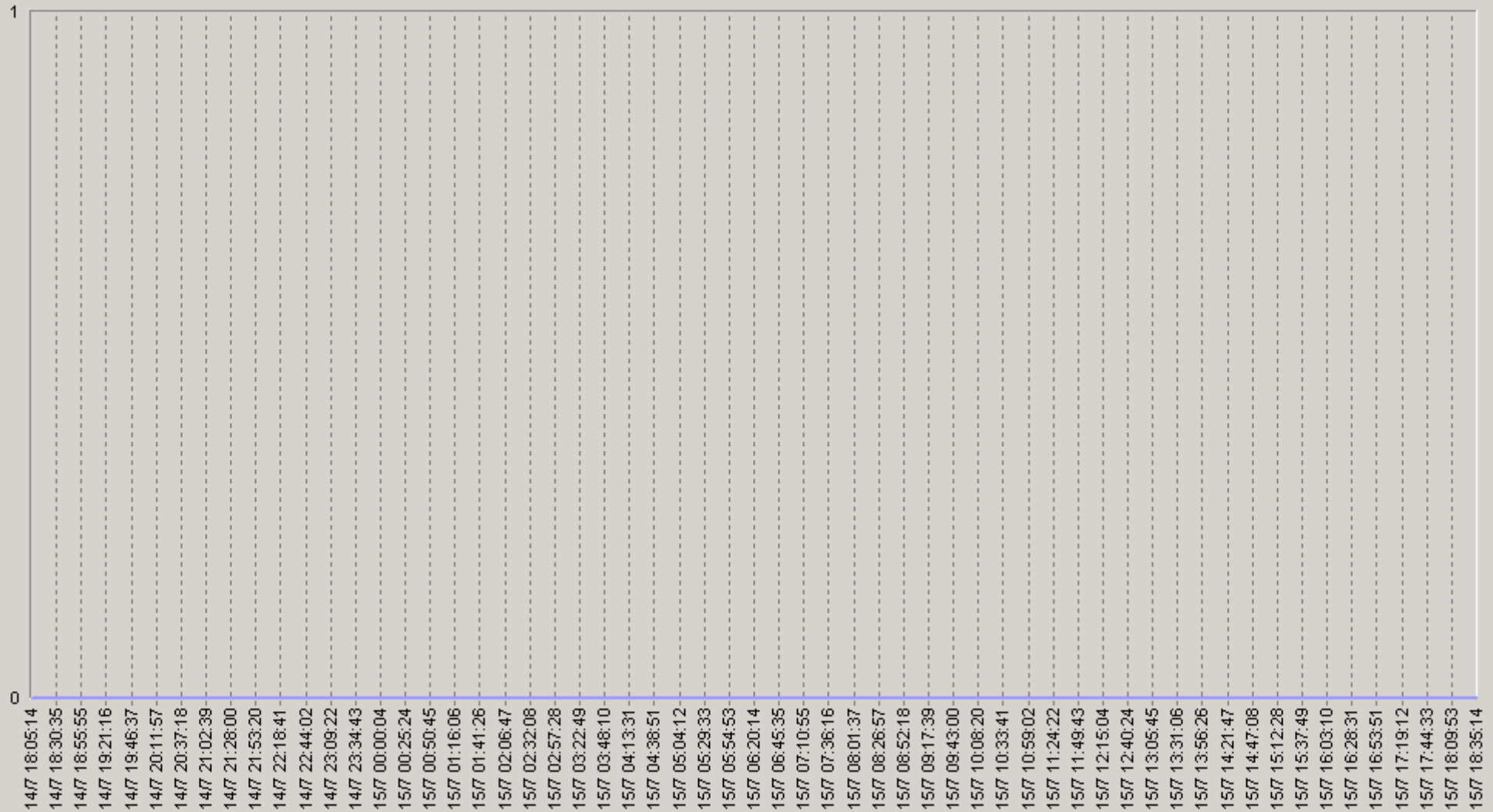

— UPS Monitoring APC.[10.0.3.111] UPS_3000 Output Voltage out of Range(ALEX)

14.07.2008 18:05 - 15.07.2008 18:42

20 UPS Monitoring APC. [10.0.3.111] UPS_3000 Output Voltage out of Range

| | | 75< | 90< | | | 75< | 90< |
|-------------|----------|----------|----------|-------------|----------|----------|----------|
| 00:00-00:20 | 0 n/a | 0 n/a | 0 n/a | 06:00-06:20 | 0 n/a | 0 n/a | 0 n/a |
| 00:20-00:40 | 0 n/a | 0 n/a | 0 n/a | 06:20-06:40 | 0 n/a | 0 n/a | 0 n/a |
| 00:40-01:00 | 0 n/a | 0 n/a | 0 n/a | 06:40-07:00 | 0 n/a | 0 n/a | 0 n/a |
| 01:00-01:20 | 0 n/a | 0 n/a | 0 n/a | 07:00-07:20 | 0 n/a | 0 n/a | 0 n/a |
| 01:20-01:40 | 0 n/a | 0 n/a | 0 n/a | 07:20-07:40 | 0 n/a | 0 n/a | 0 n/a |
| 01:40-02:00 | 0 n/a | 0 n/a | 0 n/a | 07:40-08:00 | 0 n/a | 0 n/a | 0 n/a |
| 02:00-02:20 | 0 n/a | 0 n/a | 0 n/a | 08:00-08:20 | 0 n/a | 0 n/a | 0 n/a |
| 02:20-02:40 | 0 n/a | 0 n/a | 0 n/a | 08:20-08:40 | 0 n/a | 0 n/a | 0 n/a |
| 02:40-03:00 | 0 n/a | 0 n/a | 0 n/a | 08:40-09:00 | 0 n/a | 0 n/a | 0 n/a |
| 03:00-03:20 | 0 n/a | 0 n/a | 0 n/a | 09:00-09:20 | 0 n/a | 0 n/a | 0 n/a |
| 03:20-03:40 | 0 n/a | 0 n/a | 0 n/a | 09:20-09:40 | 0 n/a | 0 n/a | 0 n/a |
| 03:40-04:00 | 0 n/a | 0 n/a | 0 n/a | 09:40-10:00 | 0 n/a | 0 n/a | 0 n/a |
| 04:00-04:20 | 0 n/a | 0 n/a | 0 n/a | 10:00-10:20 | 0 n/a | 0 n/a | 0 n/a |
| 04:20-04:40 | 0 n/a | 0 n/a | 0 n/a | 10:20-10:40 | 0 n/a | 0 n/a | 0 n/a |
| 04:40-05:00 | 0 n/a | 0 n/a | 0 n/a | 10:40-11:00 | 0 n/a | 0 n/a | 0 n/a |
| 05:00-05:20 | 0 n/a | 0 n/a | 0 n/a | 11:00-11:20 | 0 n/a | 0 n/a | 0 n/a |
| 05:20-05:40 | 0 n/a | 0 n/a | 0 n/a | 11:20-11:40 | 0 n/a | 0 n/a | 0 n/a |
| 05:40-06:00 | 0 n/a | 0 n/a | 0 n/a | 11:40-12:00 | 0 n/a | 0 n/a | 0 n/a |

14.07.2008 18:05 - 15.07.2008 18:42

20 UPS Monitoring APC. [10.0.3.111] UPS_3000 Output Voltage out of Range

| | | 75< | 90< | | | 75< | 90< |
|-------------|----------|----------|----------|-------------|----------|----------|----------|
| 12:00-12:20 | 0 n/a | 0 n/a | 0 n/a | 18:00-18:20 | 0 n/a | 0 n/a | 0 n/a |
| 12:20-12:40 | 0 n/a | 0 n/a | 0 n/a | 18:20-18:40 | 0 n/a | 0 n/a | 0 n/a |
| 12:40-13:00 | 0 n/a | 0 n/a | 0 n/a | 18:40-19:00 | 0 n/a | 0 n/a | 0 n/a |
| 13:00-13:20 | 0 n/a | 0 n/a | 0 n/a | 19:00-19:20 | 0 n/a | 0 n/a | 0 n/a |
| 13:20-13:40 | 0 n/a | 0 n/a | 0 n/a | 19:20-19:40 | 0 n/a | 0 n/a | 0 n/a |
| 13:40-14:00 | 0 n/a | 0 n/a | 0 n/a | 19:40-20:00 | 0 n/a | 0 n/a | 0 n/a |
| 14:00-14:20 | 0 n/a | 0 n/a | 0 n/a | 20:00-20:20 | 0 n/a | 0 n/a | 0 n/a |
| 14:20-14:40 | 0 n/a | 0 n/a | 0 n/a | 20:20-20:40 | 0 n/a | 0 n/a | 0 n/a |
| 14:40-15:00 | 0 n/a | 0 n/a | 0 n/a | 20:40-21:00 | 0 n/a | 0 n/a | 0 n/a |
| 15:00-15:20 | 0 n/a | 0 n/a | 0 n/a | 21:00-21:20 | 0 n/a | 0 n/a | 0 n/a |
| 15:20-15:40 | 0 n/a | 0 n/a | 0 n/a | 21:20-21:40 | 0 n/a | 0 n/a | 0 n/a |
| 15:40-16:00 | 0 n/a | 0 n/a | 0 n/a | 21:40-22:00 | 0 n/a | 0 n/a | 0 n/a |
| 16:00-16:20 | 0 n/a | 0 n/a | 0 n/a | 22:00-22:20 | 0 n/a | 0 n/a | 0 n/a |
| 16:20-16:40 | 0 n/a | 0 n/a | 0 n/a | 22:20-22:40 | 0 n/a | 0 n/a | 0 n/a |
| 16:40-17:00 | 0 n/a | 0 n/a | 0 n/a | 22:40-23:00 | 0 n/a | 0 n/a | 0 n/a |
| 17:00-17:20 | 0 n/a | 0 n/a | 0 n/a | 23:00-23:20 | 0 n/a | 0 n/a | 0 n/a |
| 17:20-17:40 | 0 n/a | 0 n/a | 0 n/a | 23:20-23:40 | 0 n/a | 0 n/a | 0 n/a |
| 17:40-18:00 | 0 n/a | 0 n/a | 0 n/a | 23:40-00:00 | 0 n/a | 0 n/a | 0 n/a |

14.07.2008 18:05 - 15.07.2008 18:42

60 UPS Monitoring APC.[10.0.3.111] UPS_3000 Output Voltage out of Range

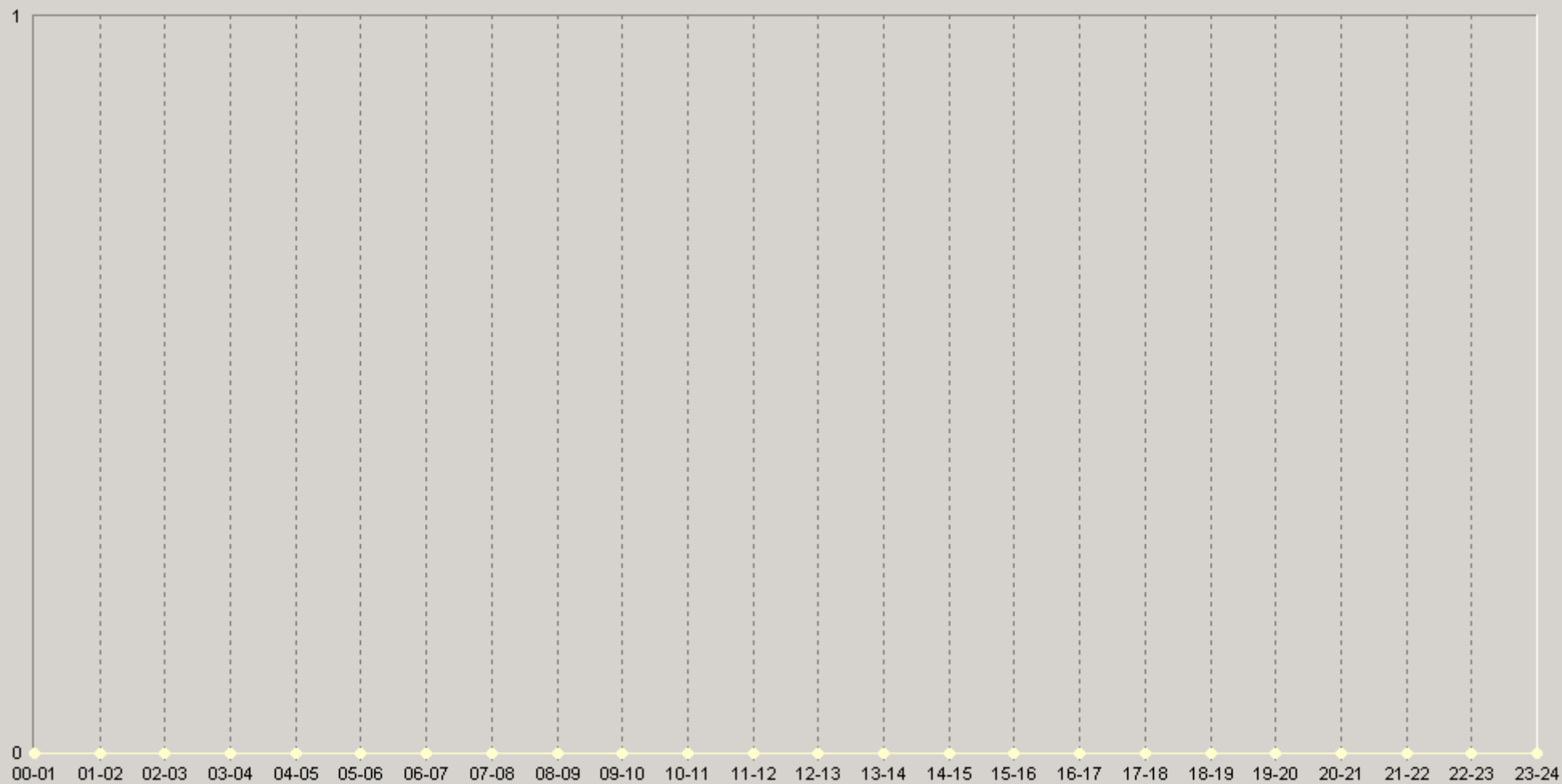

- ◆ [BaseLine Avg] UPS Monitoring APC.[10.0.3.111] UPS_3000 Output Voltage out of Range(60)(ALEX)
- ◆ [BaseLine Percnt75 (<)] UPS Monitoring APC.[10.0.3.111] UPS_3000 Output Voltage out of Range(60)(ALEX)
- ◆ [BaseLine Percnt90 (<)] UPS Monitoring APC.[10.0.3.111] UPS_3000 Output Voltage out of Range(60)(ALEX)

14.07.2008 18:05 - 15.07.2008 18:42

UPS Monitoring APC.[10.0.3.111] UPS_3000 Frequency (Hz)

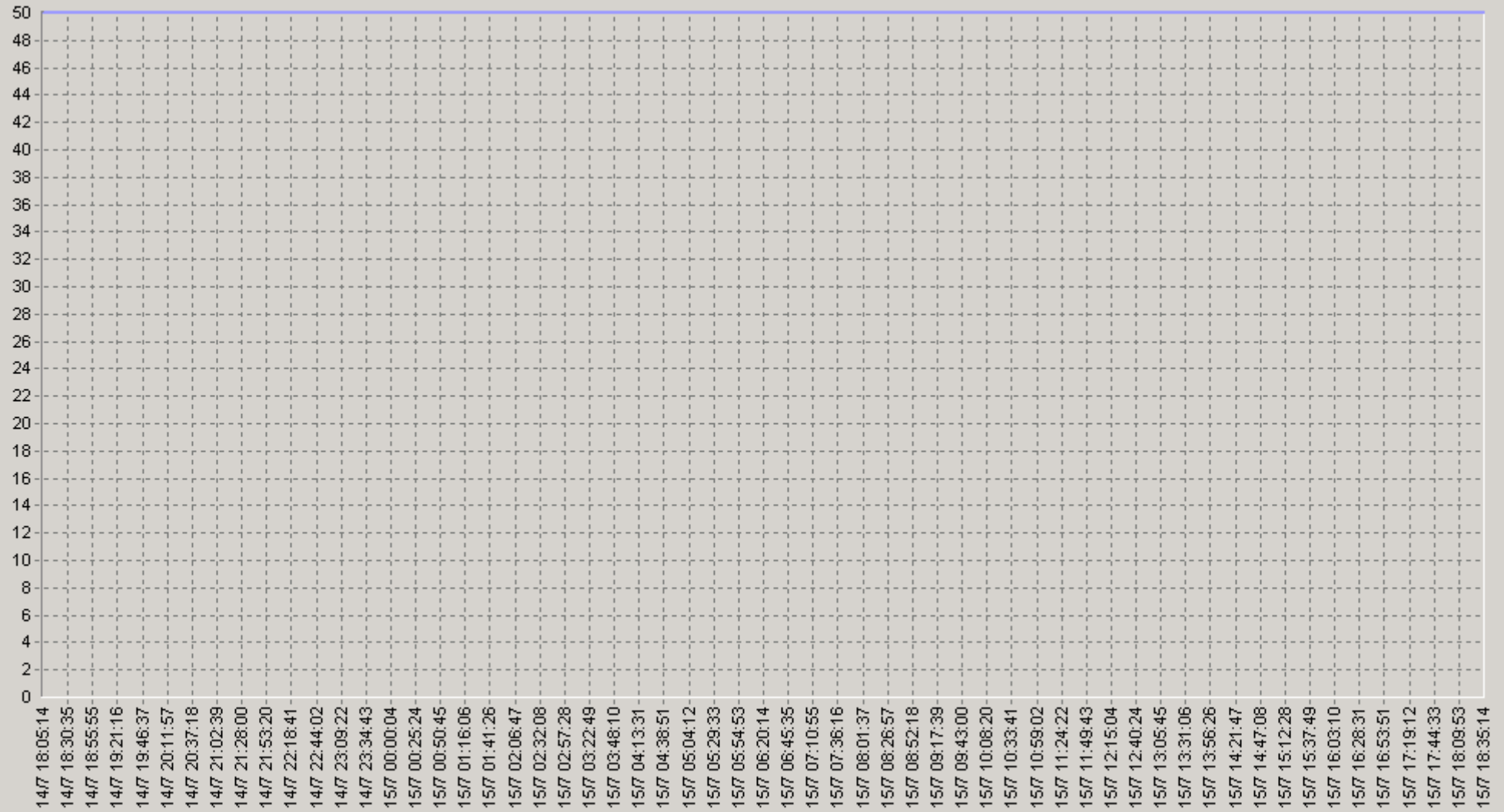

— UPS Monitoring APC.[10.0.3.111] UPS_3000 Frequency (Hz)(ALEX)

14.07.2008 18:05 - 15.07.2008 18:42

20. UPS Monitoring APC. [10.0.3.111] UPS_3000 Frequency (Hz)

| | | 75> | 90> | | | 75> | 90> |
|-------------|-----------|-----------|-----------|-------------|-----------|-----------|-----------|
| 00:00-00:20 | 50 n/a | 50 n/a | 50 n/a | 06:00-06:20 | 50 n/a | 50 n/a | 50 n/a |
| 00:20-00:40 | 50 n/a | 50 n/a | 50 n/a | 06:20-06:40 | 50 n/a | 50 n/a | 50 n/a |
| 00:40-01:00 | 50 n/a | 50 n/a | 50 n/a | 06:40-07:00 | 50 n/a | 50 n/a | 50 n/a |
| 01:00-01:20 | 50 n/a | 50 n/a | 50 n/a | 07:00-07:20 | 50 n/a | 50 n/a | 50 n/a |
| 01:20-01:40 | 50 n/a | 50 n/a | 50 n/a | 07:20-07:40 | 50 n/a | 50 n/a | 50 n/a |
| 01:40-02:00 | 50 n/a | 50 n/a | 50 n/a | 07:40-08:00 | 50 n/a | 50 n/a | 50 n/a |
| 02:00-02:20 | 50 n/a | 50 n/a | 50 n/a | 08:00-08:20 | 50 n/a | 50 n/a | 50 n/a |
| 02:20-02:40 | 50 n/a | 50 n/a | 50 n/a | 08:20-08:40 | 50 n/a | 50 n/a | 50 n/a |
| 02:40-03:00 | 50 n/a | 50 n/a | 50 n/a | 08:40-09:00 | 50 n/a | 50 n/a | 50 n/a |
| 03:00-03:20 | 50 n/a | 50 n/a | 50 n/a | 09:00-09:20 | 50 n/a | 50 n/a | 50 n/a |
| 03:20-03:40 | 50 n/a | 50 n/a | 50 n/a | 09:20-09:40 | 50 n/a | 50 n/a | 50 n/a |
| 03:40-04:00 | 50 n/a | 50 n/a | 50 n/a | 09:40-10:00 | 50 n/a | 50 n/a | 50 n/a |
| 04:00-04:20 | 50 n/a | 50 n/a | 50 n/a | 10:00-10:20 | 50 n/a | 50 n/a | 50 n/a |
| 04:20-04:40 | 50 n/a | 50 n/a | 50 n/a | 10:20-10:40 | 50 n/a | 50 n/a | 50 n/a |
| 04:40-05:00 | 50 n/a | 50 n/a | 50 n/a | 10:40-11:00 | 50 n/a | 50 n/a | 50 n/a |
| 05:00-05:20 | 50 n/a | 50 n/a | 50 n/a | 11:00-11:20 | 50 n/a | 50 n/a | 50 n/a |
| 05:20-05:40 | 50 n/a | 50 n/a | 50 n/a | 11:20-11:40 | 50 n/a | 50 n/a | 50 n/a |
| 05:40-06:00 | 50 n/a | 50 n/a | 50 n/a | 11:40-12:00 | 50 n/a | 50 n/a | 50 n/a |

14.07.2008 18:05 - 15.07.2008 18:42

20. UPS Monitoring APC. [10.0.3.111] UPS_3000 Frequency (Hz)

| | | 75> | 90> | | | 75> | 90> |
|-------------|-----------|-----------|-----------|-------------|-----------|-----------|-----------|
| 12:00-12:20 | 50 n/a | 50 n/a | 50 n/a | 18:00-18:20 | 50 n/a | 50 n/a | 50 n/a |
| 12:20-12:40 | 50 n/a | 50 n/a | 50 n/a | 18:20-18:40 | 50 n/a | 50 n/a | 50 n/a |
| 12:40-13:00 | 50 n/a | 50 n/a | 50 n/a | 18:40-19:00 | 50 n/a | 50 n/a | 50 n/a |
| 13:00-13:20 | 50 n/a | 50 n/a | 50 n/a | 19:00-19:20 | 50 n/a | 50 n/a | 50 n/a |
| 13:20-13:40 | 50 n/a | 50 n/a | 50 n/a | 19:20-19:40 | 50 n/a | 50 n/a | 50 n/a |
| 13:40-14:00 | 50 n/a | 50 n/a | 50 n/a | 19:40-20:00 | 50 n/a | 50 n/a | 50 n/a |
| 14:00-14:20 | 50 n/a | 50 n/a | 50 n/a | 20:00-20:20 | 50 n/a | 50 n/a | 50 n/a |
| 14:20-14:40 | 50 n/a | 50 n/a | 50 n/a | 20:20-20:40 | 50 n/a | 50 n/a | 50 n/a |
| 14:40-15:00 | 50 n/a | 50 n/a | 50 n/a | 20:40-21:00 | 50 n/a | 50 n/a | 50 n/a |
| 15:00-15:20 | 50 n/a | 50 n/a | 50 n/a | 21:00-21:20 | 50 n/a | 50 n/a | 50 n/a |
| 15:20-15:40 | 50 n/a | 50 n/a | 50 n/a | 21:20-21:40 | 50 n/a | 50 n/a | 50 n/a |
| 15:40-16:00 | 50 n/a | 50 n/a | 50 n/a | 21:40-22:00 | 50 n/a | 50 n/a | 50 n/a |
| 16:00-16:20 | 50 n/a | 50 n/a | 50 n/a | 22:00-22:20 | 50 n/a | 50 n/a | 50 n/a |
| 16:20-16:40 | 50 n/a | 50 n/a | 50 n/a | 22:20-22:40 | 50 n/a | 50 n/a | 50 n/a |
| 16:40-17:00 | 50 n/a | 50 n/a | 50 n/a | 22:40-23:00 | 50 n/a | 50 n/a | 50 n/a |
| 17:00-17:20 | 50 n/a | 50 n/a | 50 n/a | 23:00-23:20 | 50 n/a | 50 n/a | 50 n/a |
| 17:20-17:40 | 50 n/a | 50 n/a | 50 n/a | 23:20-23:40 | 50 n/a | 50 n/a | 50 n/a |
| 17:40-18:00 | 50 n/a | 50 n/a | 50 n/a | 23:40-00:00 | 50 n/a | 50 n/a | 50 n/a |



APC

14.07.2008 18:05 - 15.07.2008 18:42

60. UPS Monitoring APC.[10.0.3.111] UPS_3000 Frequency (Hz)

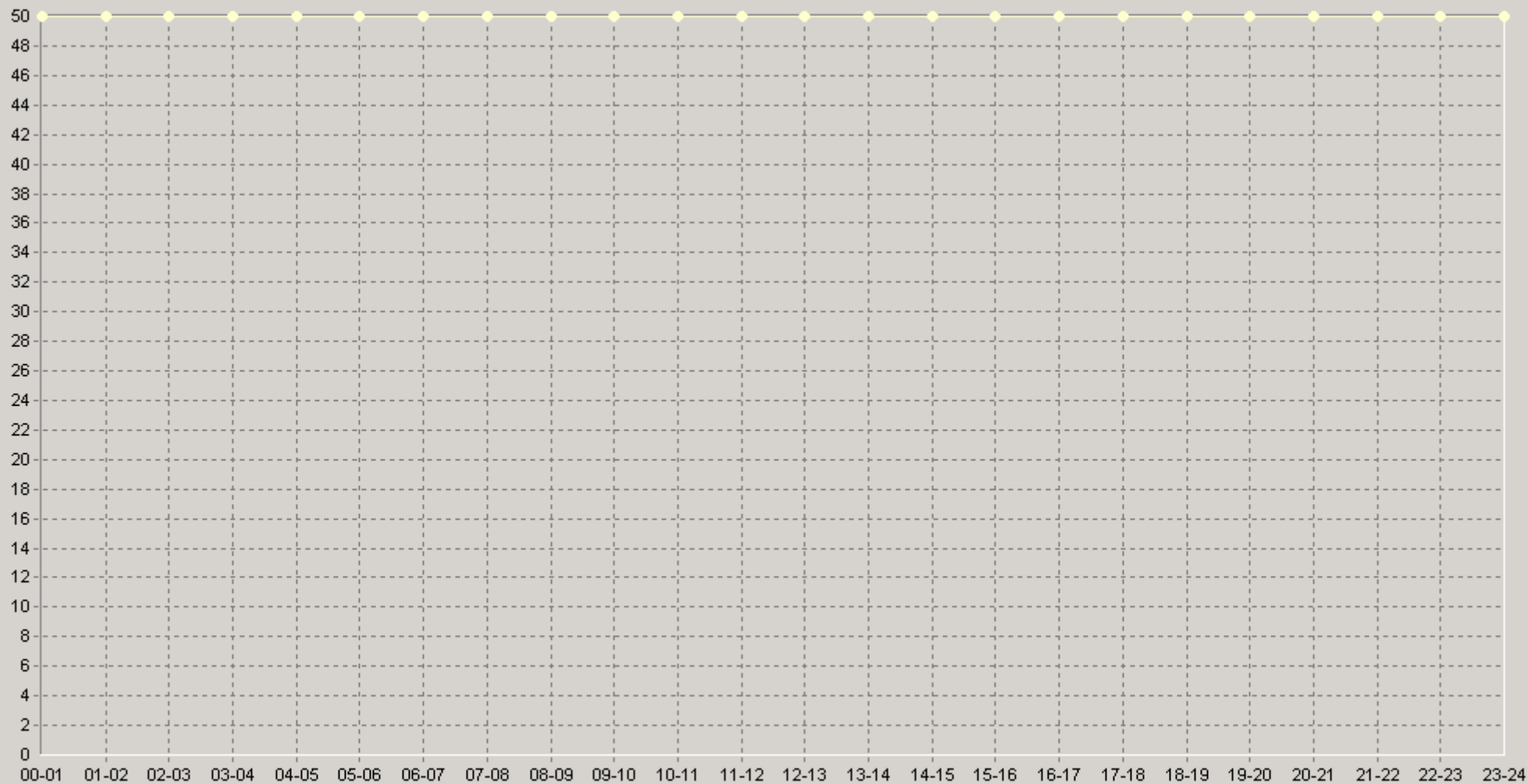

◆ [BaseLine Avg] UPS Monitoring APC.[10.0.3.111] UPS_3000 Frequency (Hz)(60)(ALEX)
 ◆ [BaseLine Percnt75 (>)] UPS Monitoring APC.[10.0.3.111] UPS_3000 Frequency (Hz)(60)(ALEX)
 ◆ [BaseLine Percnt90 (>)] UPS Monitoring APC.[10.0.3.111] UPS_3000 Frequency (Hz)(60)(ALEX)



APC

14.07.2008 18:05 - 15.07.2008 18:42

UPS Monitoring APC. [10.0.3.111] UPS_3000 Runtime Remaining (minutes)

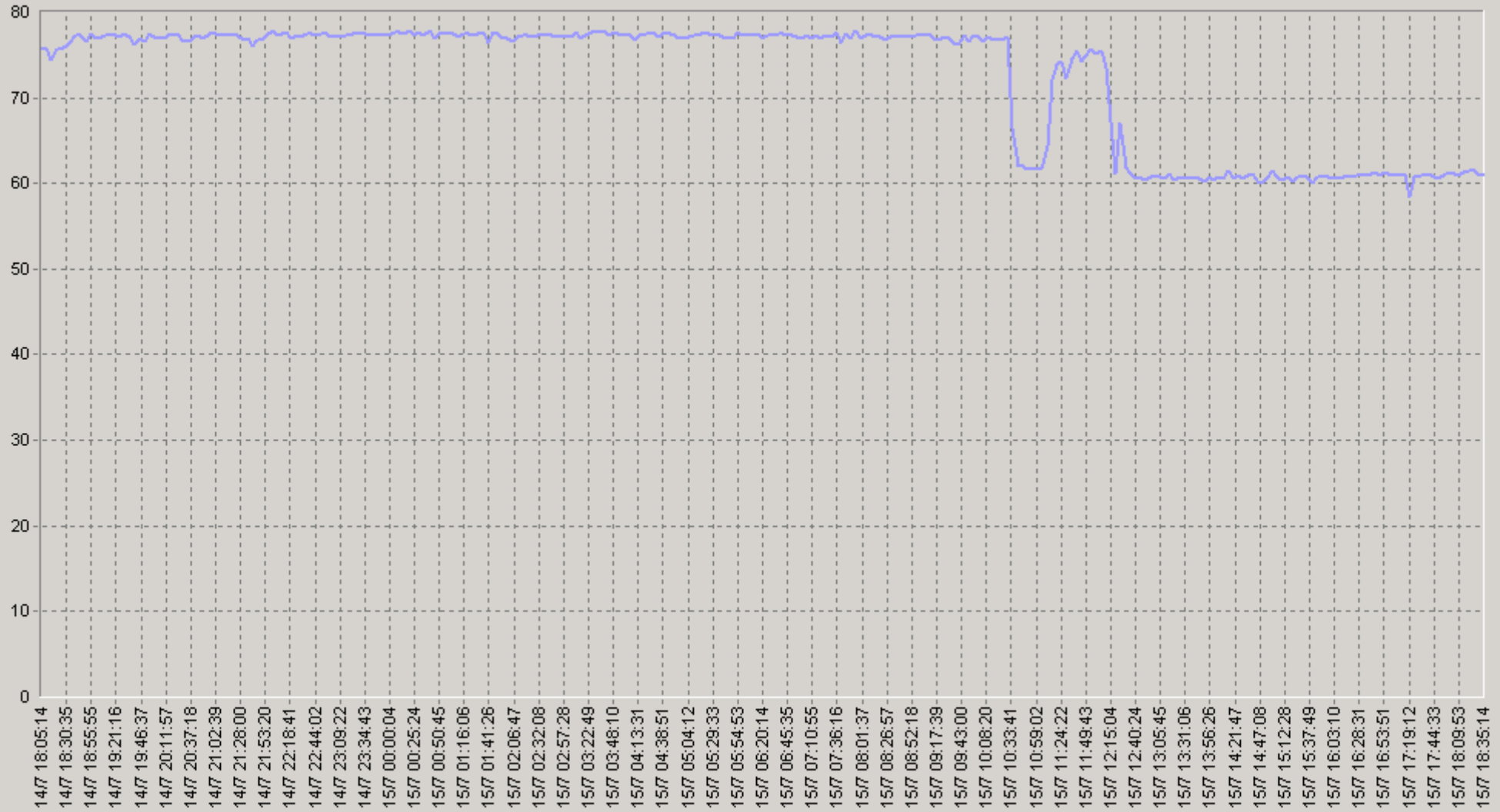

— UPS Monitoring APC. [10.0.3.111] UPS_3000 Runtime Remaining (minutes)(ALEX)

14.07.2008 18:05 - 15.07.2008 18:42

2Q UPS Monitoring APC. [10.0.3.111] UPS_3000 Runtime Remaining (minutes)

| | | 75> | 90> | | | 75> | 90> |
|-------------|-------------|-------------|-------------|-------------|-------------|-------------|-------------|
| 00:00-00:20 | 77,7 n/a | 77,2 n/a | 77,2 n/a | 06:00-06:20 | 77,4 n/a | 77,2 n/a | 77,2 n/a |
| 00:20-00:40 | 77,5 n/a | 77,2 n/a | 77,2 n/a | 06:20-06:40 | 77,3 n/a | 77,2 n/a | 76,3 n/a |
| 00:40-01:00 | 77,4 n/a | 77,2 n/a | 77,2 n/a | 06:40-07:00 | 77,3 n/a | 77,2 n/a | 76,3 n/a |
| 01:00-01:20 | 77,5 n/a | 77,2 n/a | 76,3 n/a | 07:00-07:20 | 77,1 n/a | 76,3 n/a | 76,3 n/a |
| 01:20-01:40 | 77,3 n/a | 77,2 n/a | 75,5 n/a | 07:20-07:40 | 77,3 n/a | 77,2 n/a | 76,3 n/a |
| 01:40-02:00 | 77,2 n/a | 77,2 n/a | 76,3 n/a | 07:40-08:00 | 77,1 n/a | 77,2 n/a | 75,5 n/a |
| 02:00-02:20 | 77,1 n/a | 77,2 n/a | 76,3 n/a | 08:00-08:20 | 77,3 n/a | 77,2 n/a | 76,3 n/a |
| 02:20-02:40 | 77,3 n/a | 77,2 n/a | 76,3 n/a | 08:20-08:40 | 77 n/a | 76,3 n/a | 76,3 n/a |
| 02:40-03:00 | 77,2 n/a | 77,2 n/a | 76,3 n/a | 08:40-09:00 | 77,1 n/a | 77,2 n/a | 76,3 n/a |
| 03:00-03:20 | 77,3 n/a | 77,2 n/a | 76,3 n/a | 09:00-09:20 | 77,4 n/a | 77,2 n/a | 76,3 n/a |
| 03:20-03:40 | 77,6 n/a | 77,2 n/a | 77,2 n/a | 09:20-09:40 | 76,7 n/a | 76,3 n/a | 75,5 n/a |
| 03:40-04:00 | 77,5 n/a | 77,2 n/a | 77,2 n/a | 09:40-10:00 | 76,8 n/a | 76,3 n/a | 75,5 n/a |
| 04:00-04:20 | 77,2 n/a | 77,2 n/a | 76,3 n/a | 10:00-10:20 | 77 n/a | 77,2 n/a | 75,5 n/a |
| 04:20-04:40 | 77,4 n/a | 77,2 n/a | 76,3 n/a | 10:20-10:40 | 73,1 n/a | 72,3 n/a | 62,5 n/a |
| 04:40-05:00 | 77,3 n/a | 77,2 n/a | 76,3 n/a | 10:40-11:00 | 61,8 n/a | 61,5 n/a | 61,5 n/a |
| 05:00-05:20 | 77,3 n/a | 77,2 n/a | 76,3 n/a | 11:00-11:20 | 65,7 n/a | 61,5 n/a | 61,5 n/a |
| 05:20-05:40 | 77,5 n/a | 77,2 n/a | 77,2 n/a | 11:20-11:40 | 74,1 n/a | 72,3 n/a | 72,2 n/a |
| 05:40-06:00 | 77,1 n/a | 77,2 n/a | 76,3 n/a | 11:40-12:00 | 75,3 n/a | 74,7 n/a | 73,8 n/a |

14.07.2008 18:05 - 15.07.2008 18:42

2Q UPS Monitoring APC. [10.0.3.111] UPS_3000 Runtime Remaining (minutes)

| | | 75> | 90> | | | 75> | 90> |
|-------------|-------------|-------------|-------------|-------------|-------------|-------------|-------------|
| 12:00-12:20 | 71,7 n/a | 72,3 n/a | 62 n/a | 18:00-18:20 | 67,2 n/a | 61 n/a | 60,5 n/a |
| 12:20-12:40 | 62,7 n/a | 61 n/a | 60,5 n/a | 18:20-18:40 | 68,7 n/a | 61,5 n/a | 61 n/a |
| 12:40-13:00 | 60,7 n/a | 60,5 n/a | 60 n/a | 18:40-19:00 | 75,1 n/a | 75,5 n/a | 62 n/a |
| 13:00-13:20 | 60,8 n/a | 60,5 n/a | 60 n/a | 19:00-19:20 | 77,2 n/a | 77,2 n/a | 76,3 n/a |
| 13:20-13:40 | 60,7 n/a | 60,5 n/a | 60 n/a | 19:20-19:40 | 77,2 n/a | 77,2 n/a | 76,3 n/a |
| 13:40-14:00 | 60,5 n/a | 60 n/a | 59,5 n/a | 19:40-20:00 | 76,8 n/a | 76,3 n/a | 76,3 n/a |
| 14:00-14:20 | 60,9 n/a | 60,5 n/a | 60,5 n/a | 20:00-20:20 | 77,1 n/a | 76,3 n/a | 76,3 n/a |
| 14:20-14:40 | 60,9 n/a | 60,5 n/a | 60,5 n/a | 20:20-20:40 | 77 n/a | 76,3 n/a | 75,5 n/a |
| 14:40-15:00 | 60,5 n/a | 60 n/a | 59,5 n/a | 20:40-21:00 | 77,3 n/a | 77,2 n/a | 76,3 n/a |
| 15:00-15:20 | 60,8 n/a | 60,5 n/a | 60 n/a | 21:00-21:20 | 77,4 n/a | 77,2 n/a | 77,2 n/a |
| 15:20-15:40 | 60,6 n/a | 60 n/a | 59,5 n/a | 21:20-21:40 | 77 n/a | 76,3 n/a | 76,3 n/a |
| 15:40-16:00 | 60,7 n/a | 60,5 n/a | 60 n/a | 21:40-22:00 | 76,8 n/a | 76,3 n/a | 76,3 n/a |
| 16:00-16:20 | 60,8 n/a | 60,5 n/a | 60,5 n/a | 22:00-22:20 | 77,6 n/a | 77,2 n/a | 77,2 n/a |
| 16:20-16:40 | 60,9 n/a | 60,5 n/a | 60,5 n/a | 22:20-22:40 | 77,3 n/a | 77,2 n/a | 76,3 n/a |
| 16:40-17:00 | 61,1 n/a | 61 n/a | 60,5 n/a | 22:40-23:00 | 77,4 n/a | 77,2 n/a | 76,3 n/a |
| 17:00-17:20 | 60,8 n/a | 60,5 n/a | 60 n/a | 23:00-23:20 | 77,2 n/a | 76,3 n/a | 76,3 n/a |
| 17:20-17:40 | 60,5 n/a | 60,5 n/a | 59 n/a | 23:20-23:40 | 77,5 n/a | 77,2 n/a | 77,2 n/a |
| 17:40-18:00 | 60,9 n/a | 60,5 n/a | 60,5 n/a | 23:40-00:00 | 77,3 n/a | 77,2 n/a | 76,3 n/a |



APC

14.07.2008 18:05 - 15.07.2008 18:42

6Q UPS Monitoring APC.[10.0.3.111] UPS_3000 Runtime Remaining (minutes)

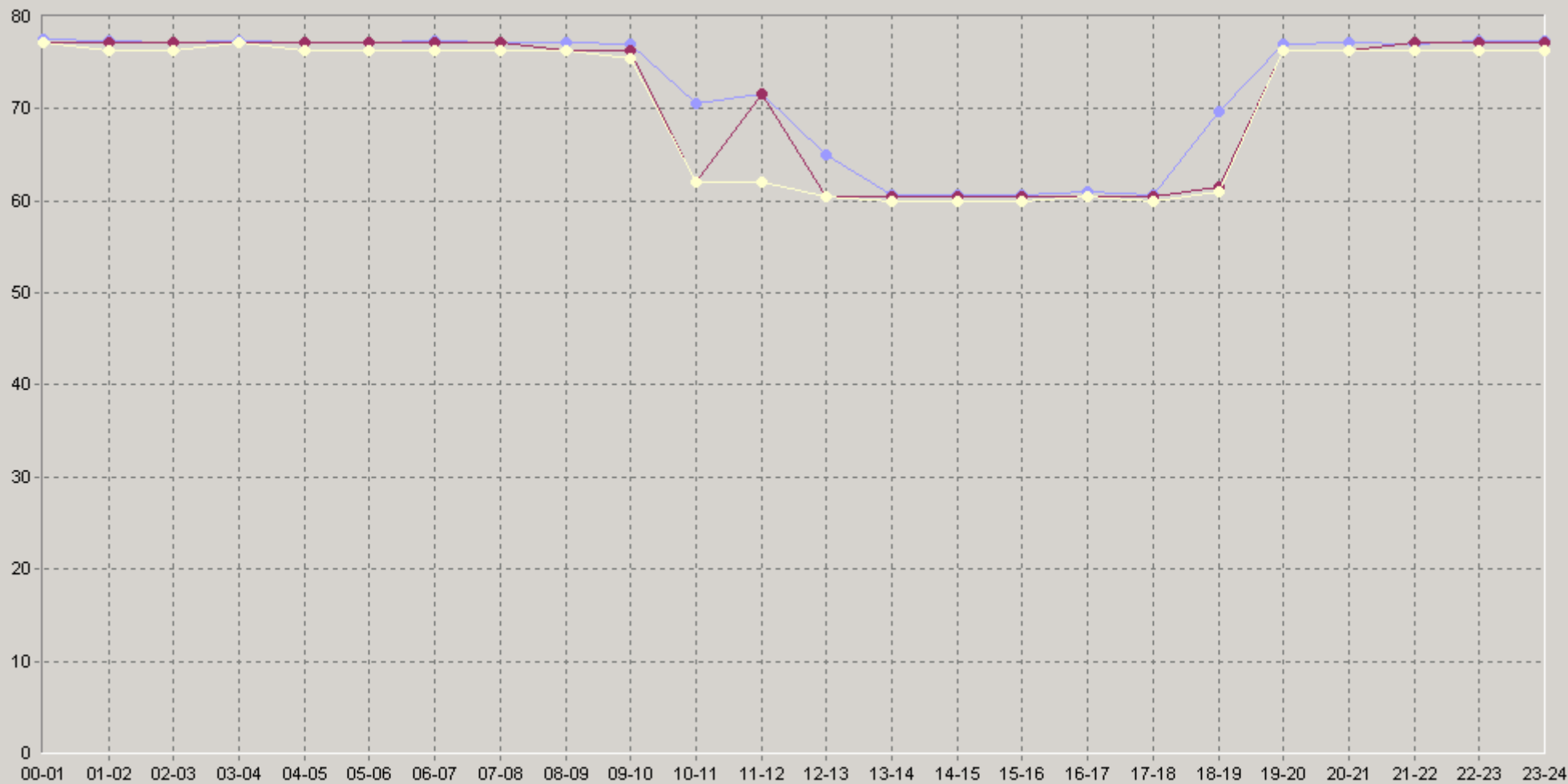

- ◆ [BaseLine Avg] UPS Monitoring APC.[10.0.3.111] UPS_3000 Runtime Remaining (minutes)(60)(ALEX)
- ◆ [BaseLine Percnt75 (>=)] UPS Monitoring APC.[10.0.3.111] UPS_3000 Runtime Remaining (minutes)(60)(ALEX)
- ◆ [BaseLine Percnt90 (>=)] UPS Monitoring APC.[10.0.3.111] UPS_3000 Runtime Remaining (minutes)(60)(ALEX)

14.07.2008 18:05 - 15.07.2008 18:42

UPS Monitoring APC.[10.0.3.111] UPS_3000 Battery Capacity (%)

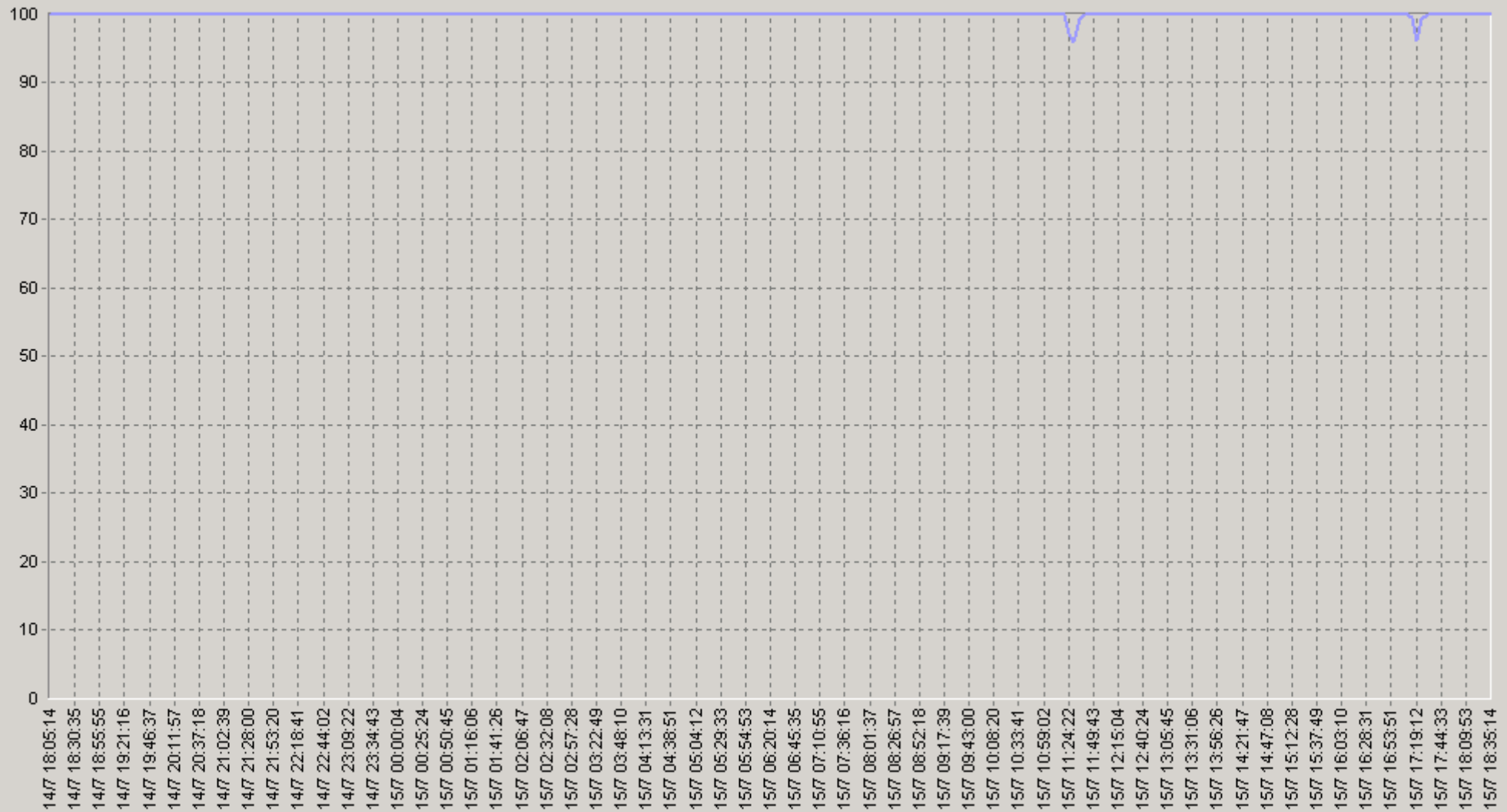

— UPS Monitoring APC.[10.0.3.111] UPS_3000 Battery Capacity (%)(ALEX)

14.07.2008 18:05 - 15.07.2008 18:42

20. UPS Monitoring APC. [10.0.3.111] UPS_3000 Battery Capacity (%)

| | | 75> | 90> | | | 75> | 90> |
|-------------|------------|------------|------------|-------------|-------------|-------------|-------------|
| 00:00-00:20 | 100 n/a | 100 n/a | 100 n/a | 06:00-06:20 | 100 n/a | 100 n/a | 100 n/a |
| 00:20-00:40 | 100 n/a | 100 n/a | 100 n/a | 06:20-06:40 | 100 n/a | 100 n/a | 100 n/a |
| 00:40-01:00 | 100 n/a | 100 n/a | 100 n/a | 06:40-07:00 | 100 n/a | 100 n/a | 100 n/a |
| 01:00-01:20 | 100 n/a | 100 n/a | 100 n/a | 07:00-07:20 | 100 n/a | 100 n/a | 100 n/a |
| 01:20-01:40 | 100 n/a | 100 n/a | 100 n/a | 07:20-07:40 | 100 n/a | 100 n/a | 100 n/a |
| 01:40-02:00 | 100 n/a | 100 n/a | 100 n/a | 07:40-08:00 | 100 n/a | 100 n/a | 100 n/a |
| 02:00-02:20 | 100 n/a | 100 n/a | 100 n/a | 08:00-08:20 | 100 n/a | 100 n/a | 100 n/a |
| 02:20-02:40 | 100 n/a | 100 n/a | 100 n/a | 08:20-08:40 | 100 n/a | 100 n/a | 100 n/a |
| 02:40-03:00 | 100 n/a | 100 n/a | 100 n/a | 08:40-09:00 | 100 n/a | 100 n/a | 100 n/a |
| 03:00-03:20 | 100 n/a | 100 n/a | 100 n/a | 09:00-09:20 | 100 n/a | 100 n/a | 100 n/a |
| 03:20-03:40 | 100 n/a | 100 n/a | 100 n/a | 09:20-09:40 | 100 n/a | 100 n/a | 100 n/a |
| 03:40-04:00 | 100 n/a | 100 n/a | 100 n/a | 09:40-10:00 | 100 n/a | 100 n/a | 100 n/a |
| 04:00-04:20 | 100 n/a | 100 n/a | 100 n/a | 10:00-10:20 | 100 n/a | 100 n/a | 100 n/a |
| 04:20-04:40 | 100 n/a | 100 n/a | 100 n/a | 10:20-10:40 | 100 n/a | 100 n/a | 100 n/a |
| 04:40-05:00 | 100 n/a | 100 n/a | 100 n/a | 10:40-11:00 | 100 n/a | 100 n/a | 100 n/a |
| 05:00-05:20 | 100 n/a | 100 n/a | 100 n/a | 11:00-11:20 | 100 n/a | 100 n/a | 100 n/a |
| 05:20-05:40 | 100 n/a | 100 n/a | 100 n/a | 11:20-11:40 | 98,1 n/a | 96,7 n/a | 94,5 n/a |
| 05:40-06:00 | 100 n/a | 100 n/a | 100 n/a | 11:40-12:00 | 100 n/a | 100 n/a | 100 n/a |

14.07.2008 18:05 - 15.07.2008 18:42

20. UPS Monitoring APC. [10.0.3.111] UPS_3000 Battery Capacity (%)

| | | 75> | 90> | | | 75> | 90> |
|-------------|-------------|-------------|------------|-------------|------------|------------|------------|
| 12:00-12:20 | 100 n/a | 100 n/a | 100 n/a | 18:00-18:20 | 100 n/a | 100 n/a | 100 n/a |
| 12:20-12:40 | 100 n/a | 100 n/a | 100 n/a | 18:20-18:40 | 100 n/a | 100 n/a | 100 n/a |
| 12:40-13:00 | 100 n/a | 100 n/a | 100 n/a | 18:40-19:00 | 100 n/a | 100 n/a | 100 n/a |
| 13:00-13:20 | 100 n/a | 100 n/a | 100 n/a | 19:00-19:20 | 100 n/a | 100 n/a | 100 n/a |
| 13:20-13:40 | 100 n/a | 100 n/a | 100 n/a | 19:20-19:40 | 100 n/a | 100 n/a | 100 n/a |
| 13:40-14:00 | 100 n/a | 100 n/a | 100 n/a | 19:40-20:00 | 100 n/a | 100 n/a | 100 n/a |
| 14:00-14:20 | 100 n/a | 100 n/a | 100 n/a | 20:00-20:20 | 100 n/a | 100 n/a | 100 n/a |
| 14:20-14:40 | 100 n/a | 100 n/a | 100 n/a | 20:20-20:40 | 100 n/a | 100 n/a | 100 n/a |
| 14:40-15:00 | 100 n/a | 100 n/a | 100 n/a | 20:40-21:00 | 100 n/a | 100 n/a | 100 n/a |
| 15:00-15:20 | 100 n/a | 100 n/a | 100 n/a | 21:00-21:20 | 100 n/a | 100 n/a | 100 n/a |
| 15:20-15:40 | 100 n/a | 100 n/a | 100 n/a | 21:20-21:40 | 100 n/a | 100 n/a | 100 n/a |
| 15:40-16:00 | 100 n/a | 100 n/a | 100 n/a | 21:40-22:00 | 100 n/a | 100 n/a | 100 n/a |
| 16:00-16:20 | 100 n/a | 100 n/a | 100 n/a | 22:00-22:20 | 100 n/a | 100 n/a | 100 n/a |
| 16:20-16:40 | 100 n/a | 100 n/a | 100 n/a | 22:20-22:40 | 100 n/a | 100 n/a | 100 n/a |
| 16:40-17:00 | 100 n/a | 100 n/a | 100 n/a | 22:40-23:00 | 100 n/a | 100 n/a | 100 n/a |
| 17:00-17:20 | 99,5 n/a | 100 n/a | 100 n/a | 23:00-23:20 | 100 n/a | 100 n/a | 100 n/a |
| 17:20-17:40 | 99,3 n/a | 99,7 n/a | 97 n/a | 23:20-23:40 | 100 n/a | 100 n/a | 100 n/a |
| 17:40-18:00 | 100 n/a | 100 n/a | 100 n/a | 23:40-00:00 | 100 n/a | 100 n/a | 100 n/a |

14.07.2008 18:05 - 15.07.2008 18:42

6Q UPS Monitoring APC.[10.0.3.111] UPS_3000 Battery Capacity (%)

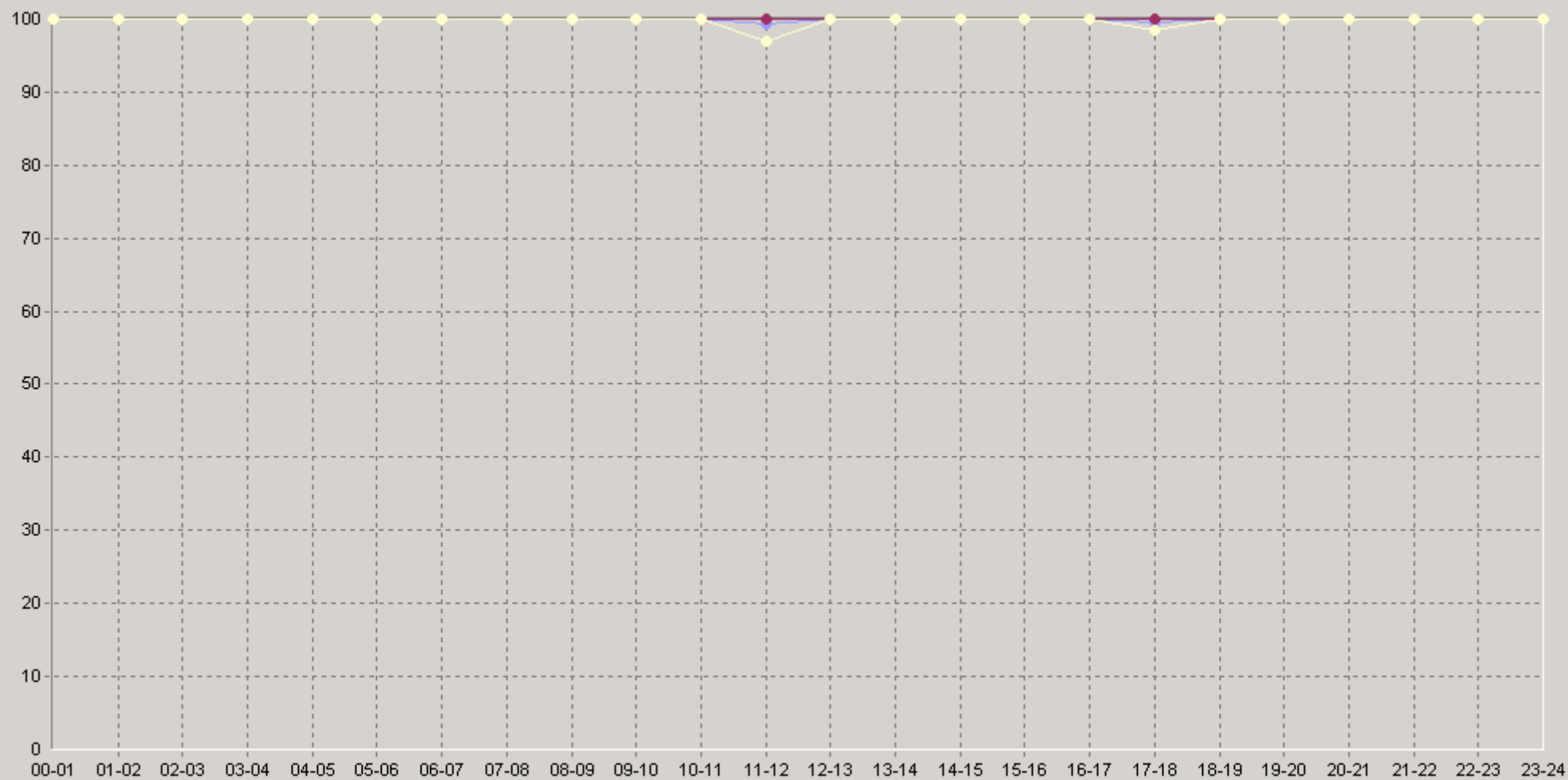

◆ [BaseLine Avg] UPS Monitoring APC.[10.0.3.111] UPS_3000 Battery Capacity (%) (60) (ALEX)
 ◆ [BaseLine Percnt75 (>)] UPS Monitoring APC.[10.0.3.111] UPS_3000 Battery Capacity (%) (60) (ALEX)
 ◆ [BaseLine Percnt90 (>)] UPS Monitoring APC.[10.0.3.111] UPS_3000 Battery Capacity (%) (60) (ALEX)

14.07.2008 18:05 - 15.07.2008 18:42

UPS Monitoring APC.[10.0.3.111] UPS_3000 Battery Voltage (VDC)

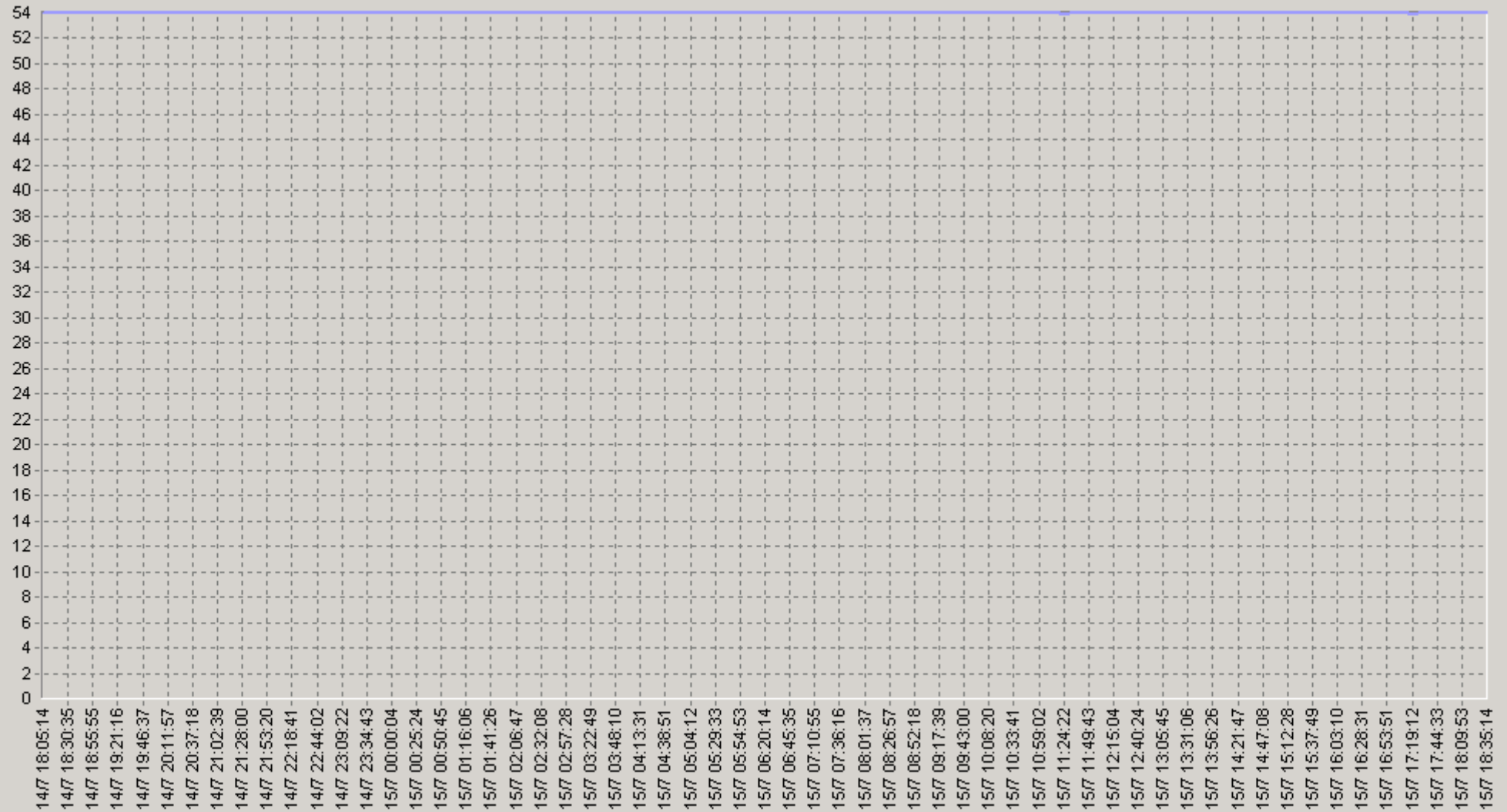

— UPS Monitoring APC.[10.0.3.111] UPS_3000 Battery Voltage (VDC)(ALEX)

14.07.2008 18:05 - 15.07.2008 18:42

20: UPS Monitoring APC.[10.0.3.111] UPS_3000 Battery Voltage (VDC)

| | | 75> | 90> | | | 75> | 90> |
|-------------|-----------|-----------|-----------|-------------|-----------|-----------|-----------|
| 00:00-00:20 | 54 n/a | 54 n/a | 54 n/a | 06:00-06:20 | 54 n/a | 54 n/a | 54 n/a |
| 00:20-00:40 | 54 n/a | 54 n/a | 54 n/a | 06:20-06:40 | 54 n/a | 54 n/a | 54 n/a |
| 00:40-01:00 | 54 n/a | 54 n/a | 54 n/a | 06:40-07:00 | 54 n/a | 54 n/a | 54 n/a |
| 01:00-01:20 | 54 n/a | 54 n/a | 54 n/a | 07:00-07:20 | 54 n/a | 54 n/a | 54 n/a |
| 01:20-01:40 | 54 n/a | 54 n/a | 54 n/a | 07:20-07:40 | 54 n/a | 54 n/a | 54 n/a |
| 01:40-02:00 | 54 n/a | 54 n/a | 54 n/a | 07:40-08:00 | 54 n/a | 54 n/a | 54 n/a |
| 02:00-02:20 | 54 n/a | 54 n/a | 54 n/a | 08:00-08:20 | 54 n/a | 54 n/a | 54 n/a |
| 02:20-02:40 | 54 n/a | 54 n/a | 54 n/a | 08:20-08:40 | 54 n/a | 54 n/a | 54 n/a |
| 02:40-03:00 | 54 n/a | 54 n/a | 54 n/a | 08:40-09:00 | 54 n/a | 54 n/a | 54 n/a |
| 03:00-03:20 | 54 n/a | 54 n/a | 54 n/a | 09:00-09:20 | 54 n/a | 54 n/a | 54 n/a |
| 03:20-03:40 | 54 n/a | 54 n/a | 54 n/a | 09:20-09:40 | 54 n/a | 54 n/a | 54 n/a |
| 03:40-04:00 | 54 n/a | 54 n/a | 54 n/a | 09:40-10:00 | 54 n/a | 54 n/a | 54 n/a |
| 04:00-04:20 | 54 n/a | 54 n/a | 54 n/a | 10:00-10:20 | 54 n/a | 54 n/a | 54 n/a |
| 04:20-04:40 | 54 n/a | 54 n/a | 54 n/a | 10:20-10:40 | 54 n/a | 54 n/a | 54 n/a |
| 04:40-05:00 | 54 n/a | 54 n/a | 54 n/a | 10:40-11:00 | 54 n/a | 54 n/a | 54 n/a |
| 05:00-05:20 | 54 n/a | 54 n/a | 54 n/a | 11:00-11:20 | 54 n/a | 54 n/a | 54 n/a |
| 05:20-05:40 | 54 n/a | 54 n/a | 54 n/a | 11:20-11:40 | 54 n/a | 54 n/a | 54 n/a |
| 05:40-06:00 | 54 n/a | 54 n/a | 54 n/a | 11:40-12:00 | 54 n/a | 54 n/a | 54 n/a |

14.07.2008 18:05 - 15.07.2008 18:42

20: UPS Monitoring APC.[10.O.3.111] UPS_3000 Battery Voltage (VDC)

| | | 75> | 90> | | | 75> | 90> |
|-------------|-----------|-----------|-----------|-------------|-----------|-----------|-----------|
| 12:00-12:20 | 54 n/a | 54 n/a | 54 n/a | 18:00-18:20 | 54 n/a | 54 n/a | 54 n/a |
| 12:20-12:40 | 54 n/a | 54 n/a | 54 n/a | 18:20-18:40 | 54 n/a | 54 n/a | 54 n/a |
| 12:40-13:00 | 54 n/a | 54 n/a | 54 n/a | 18:40-19:00 | 54 n/a | 54 n/a | 54 n/a |
| 13:00-13:20 | 54 n/a | 54 n/a | 54 n/a | 19:00-19:20 | 54 n/a | 54 n/a | 54 n/a |
| 13:20-13:40 | 54 n/a | 54 n/a | 54 n/a | 19:20-19:40 | 54 n/a | 54 n/a | 54 n/a |
| 13:40-14:00 | 54 n/a | 54 n/a | 54 n/a | 19:40-20:00 | 54 n/a | 54 n/a | 54 n/a |
| 14:00-14:20 | 54 n/a | 54 n/a | 54 n/a | 20:00-20:20 | 54 n/a | 54 n/a | 54 n/a |
| 14:20-14:40 | 54 n/a | 54 n/a | 54 n/a | 20:20-20:40 | 54 n/a | 54 n/a | 54 n/a |
| 14:40-15:00 | 54 n/a | 54 n/a | 54 n/a | 20:40-21:00 | 54 n/a | 54 n/a | 54 n/a |
| 15:00-15:20 | 54 n/a | 54 n/a | 54 n/a | 21:00-21:20 | 54 n/a | 54 n/a | 54 n/a |
| 15:20-15:40 | 54 n/a | 54 n/a | 54 n/a | 21:20-21:40 | 54 n/a | 54 n/a | 54 n/a |
| 15:40-16:00 | 54 n/a | 54 n/a | 54 n/a | 21:40-22:00 | 54 n/a | 54 n/a | 54 n/a |
| 16:00-16:20 | 54 n/a | 54 n/a | 54 n/a | 22:00-22:20 | 54 n/a | 54 n/a | 54 n/a |
| 16:20-16:40 | 54 n/a | 54 n/a | 54 n/a | 22:20-22:40 | 54 n/a | 54 n/a | 54 n/a |
| 16:40-17:00 | 54 n/a | 54 n/a | 54 n/a | 22:40-23:00 | 54 n/a | 54 n/a | 54 n/a |
| 17:00-17:20 | 54 n/a | 54 n/a | 54 n/a | 23:00-23:20 | 54 n/a | 54 n/a | 54 n/a |
| 17:20-17:40 | 54 n/a | 54 n/a | 54 n/a | 23:20-23:40 | 54 n/a | 54 n/a | 54 n/a |
| 17:40-18:00 | 54 n/a | 54 n/a | 54 n/a | 23:40-00:00 | 54 n/a | 54 n/a | 54 n/a |

14.07.2008 18:05 - 15.07.2008 18:42

60 UPS Monitoring APC.[10.0.3.111] UPS_3000 Battery Voltage (VDC)

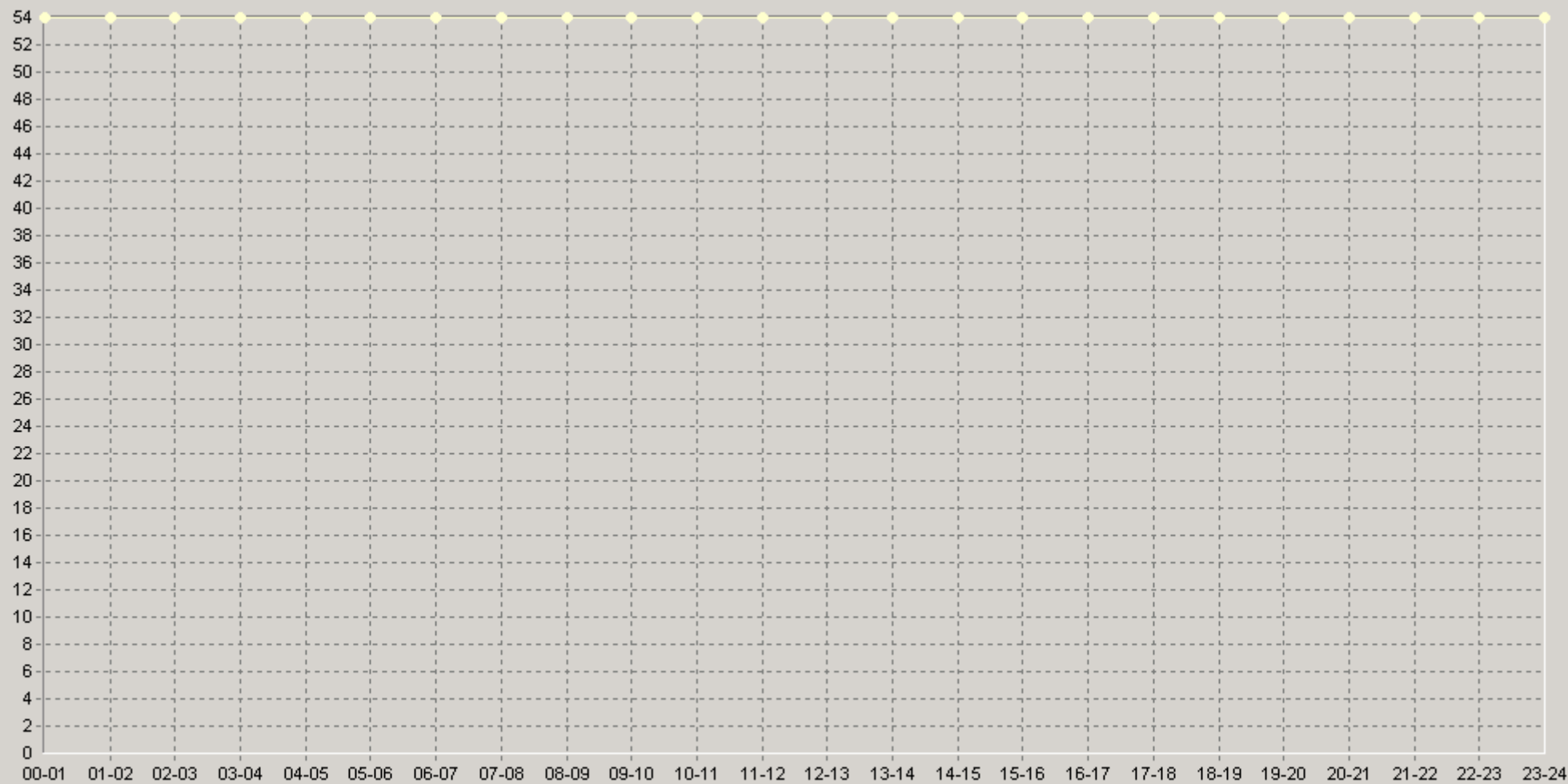

- ◆ [BaseLine Avg] UPS Monitoring APC.[10.0.3.111] UPS_3000 Battery Voltage (VDC)(60)(ALEX)
- ◆ [BaseLine Percnt75 (>)] UPS Monitoring APC.[10.0.3.111] UPS_3000 Battery Voltage (VDC)(60)(ALEX)
- ◆ [BaseLine Percnt90 (>)] UPS Monitoring APC.[10.0.3.111] UPS_3000 Battery Voltage (VDC)(60)(ALEX)

14.07.2008 18:05 - 15.07.2008 18:42

UPS Monitoring APC.[10.0.3.111] UPS_3000 Load Current (Amps)

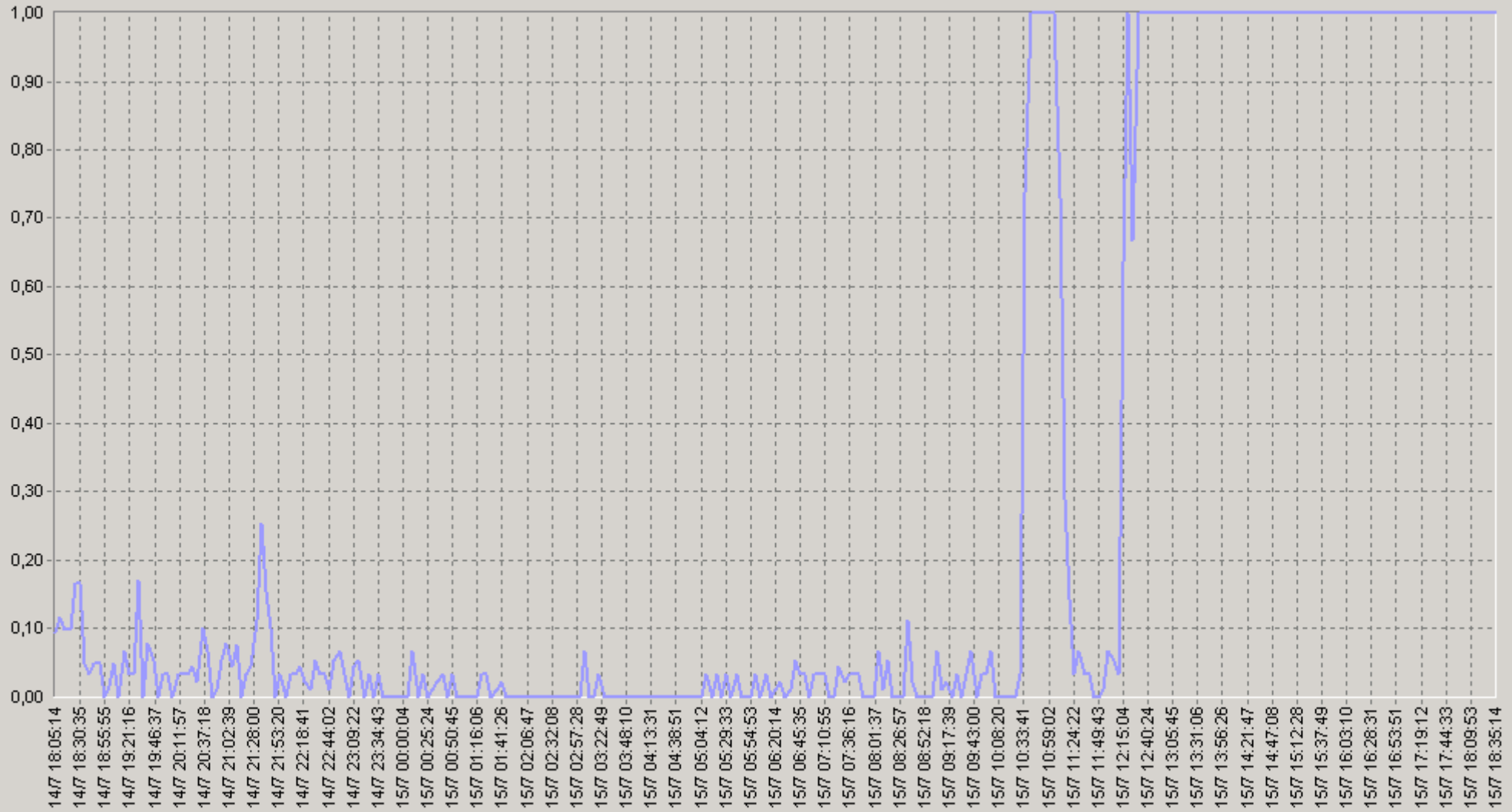

— UPS Monitoring APC.[10.0.3.111] UPS_3000 Load Current (Amps)(ALEX)

14.07.2008 18:05 - 15.07.2008 18:42

20. UPS Monitoring APC. [10.0.3.111] UPS_3000 Load Current (Amps)

| | | 75< | 90< | | | 75< | 90< |
|-------------|-------------|----------|-------------|-------------|-------------|-------------|-------------|
| 00:00-00:20 | 0,02 n/a | 0 n/a | 0 n/a | 06:00-06:20 | 0,01 n/a | 0 n/a | 0 n/a |
| 00:20-00:40 | 0,02 n/a | 0 n/a | 0 n/a | 06:20-06:40 | 0,02 n/a | 0 n/a | 0 n/a |
| 00:40-01:00 | 0,02 n/a | 0 n/a | 0 n/a | 06:40-07:00 | 0,03 n/a | 0 n/a | 0,17 n/a |
| 01:00-01:20 | 0 n/a | 0 n/a | 0 n/a | 07:00-07:20 | 0,02 n/a | 0 n/a | 0 n/a |
| 01:20-01:40 | 0,03 n/a | 0 n/a | 0,17 n/a | 07:20-07:40 | 0,03 n/a | 0 n/a | 0,17 n/a |
| 01:40-02:00 | 0 n/a | 0 n/a | 0 n/a | 07:40-08:00 | 0,01 n/a | 0 n/a | 0 n/a |
| 02:00-02:20 | 0 n/a | 0 n/a | 0 n/a | 08:00-08:20 | 0,03 n/a | 0 n/a | 0,17 n/a |
| 02:20-02:40 | 0 n/a | 0 n/a | 0 n/a | 08:20-08:40 | 0,03 n/a | 0 n/a | 0,17 n/a |
| 02:40-03:00 | 0 n/a | 0 n/a | 0 n/a | 08:40-09:00 | 0 n/a | 0 n/a | 0 n/a |
| 03:00-03:20 | 0,02 n/a | 0 n/a | 0 n/a | 09:00-09:20 | 0,03 n/a | 0 n/a | 0,17 n/a |
| 03:20-03:40 | 0,01 n/a | 0 n/a | 0 n/a | 09:20-09:40 | 0,02 n/a | 0 n/a | 0 n/a |
| 03:40-04:00 | 0 n/a | 0 n/a | 0 n/a | 09:40-10:00 | 0,03 n/a | 0 n/a | 0,17 n/a |
| 04:00-04:20 | 0 n/a | 0 n/a | 0 n/a | 10:00-10:20 | 0,02 n/a | 0 n/a | 0 n/a |
| 04:20-04:40 | 0 n/a | 0 n/a | 0 n/a | 10:20-10:40 | 0,28 n/a | 0,33 n/a | 1 n/a |
| 04:40-05:00 | 0 n/a | 0 n/a | 0 n/a | 10:40-11:00 | 1 n/a | 1 n/a | 1 n/a |
| 05:00-05:20 | 0,01 n/a | 0 n/a | 0 n/a | 11:00-11:20 | 0,7 n/a | 1 n/a | 1 n/a |
| 05:20-05:40 | 0,02 n/a | 0 n/a | 0 n/a | 11:20-11:40 | 0,04 n/a | 0 n/a | 0,17 n/a |
| 05:40-06:00 | 0,02 n/a | 0 n/a | 0 n/a | 11:40-12:00 | 0,02 n/a | 0 n/a | 0 n/a |

14.07.2008 18:05 - 15.07.2008 18:42

20. UPS Monitoring APC. [10.0.3.111] UPS_3000 Load Current (Amps)

| | | 75< | 90< | | | 75< | 90< |
|-------------|-------------|-------------|----------|-------------|-------------|-------------|-------------|
| 12:00-12:20 | 0,28 n/a | 0,17 n/a | 1 n/a | 18:00-18:20 | 0,61 n/a | 1 n/a | 1 n/a |
| 12:20-12:40 | 0,92 n/a | 1 n/a | 1 n/a | 18:20-18:40 | 0,56 n/a | 1 n/a | 1 n/a |
| 12:40-13:00 | 1 n/a | 1 n/a | 1 n/a | 18:40-19:00 | 0,16 n/a | 0,17 n/a | 0,17 n/a |
| 13:00-13:20 | 1 n/a | 1 n/a | 1 n/a | 19:00-19:20 | 0,03 n/a | 0 n/a | 0,17 n/a |
| 13:20-13:40 | 1 n/a | 1 n/a | 1 n/a | 19:20-19:40 | 0,06 n/a | 0 n/a | 0,17 n/a |
| 13:40-14:00 | 1 n/a | 1 n/a | 1 n/a | 19:40-20:00 | 0,04 n/a | 0 n/a | 0,17 n/a |
| 14:00-14:20 | 1 n/a | 1 n/a | 1 n/a | 20:00-20:20 | 0,03 n/a | 0 n/a | 0,17 n/a |
| 14:20-14:40 | 1 n/a | 1 n/a | 1 n/a | 20:20-20:40 | 0,06 n/a | 0 n/a | 0,17 n/a |
| 14:40-15:00 | 1 n/a | 1 n/a | 1 n/a | 20:40-21:00 | 0,03 n/a | 0 n/a | 0,17 n/a |
| 15:00-15:20 | 1 n/a | 1 n/a | 1 n/a | 21:00-21:20 | 0,06 n/a | 0 n/a | 0,17 n/a |
| 15:20-15:40 | 1 n/a | 1 n/a | 1 n/a | 21:20-21:40 | 0,11 n/a | 0,17 n/a | 0,17 n/a |
| 15:40-16:00 | 1 n/a | 1 n/a | 1 n/a | 21:40-22:00 | 0,07 n/a | 0,17 n/a | 0,17 n/a |
| 16:00-16:20 | 1 n/a | 1 n/a | 1 n/a | 22:00-22:20 | 0,03 n/a | 0 n/a | 0,17 n/a |
| 16:20-16:40 | 1 n/a | 1 n/a | 1 n/a | 22:20-22:40 | 0,03 n/a | 0 n/a | 0,17 n/a |
| 16:40-17:00 | 1 n/a | 1 n/a | 1 n/a | 22:40-23:00 | 0,05 n/a | 0 n/a | 0,17 n/a |
| 17:00-17:20 | 1 n/a | 1 n/a | 1 n/a | 23:00-23:20 | 0,03 n/a | 0 n/a | 0,17 n/a |
| 17:20-17:40 | 1 n/a | 1 n/a | 1 n/a | 23:20-23:40 | 0,02 n/a | 0 n/a | 0 n/a |
| 17:40-18:00 | 1 n/a | 1 n/a | 1 n/a | 23:40-00:00 | 0 n/a | 0 n/a | 0 n/a |

14.07.2008 18:05 - 15.07.2008 18:42

60. UPS Monitoring APC.[10.0.3.111] UPS_3000 Load Current (Amps)

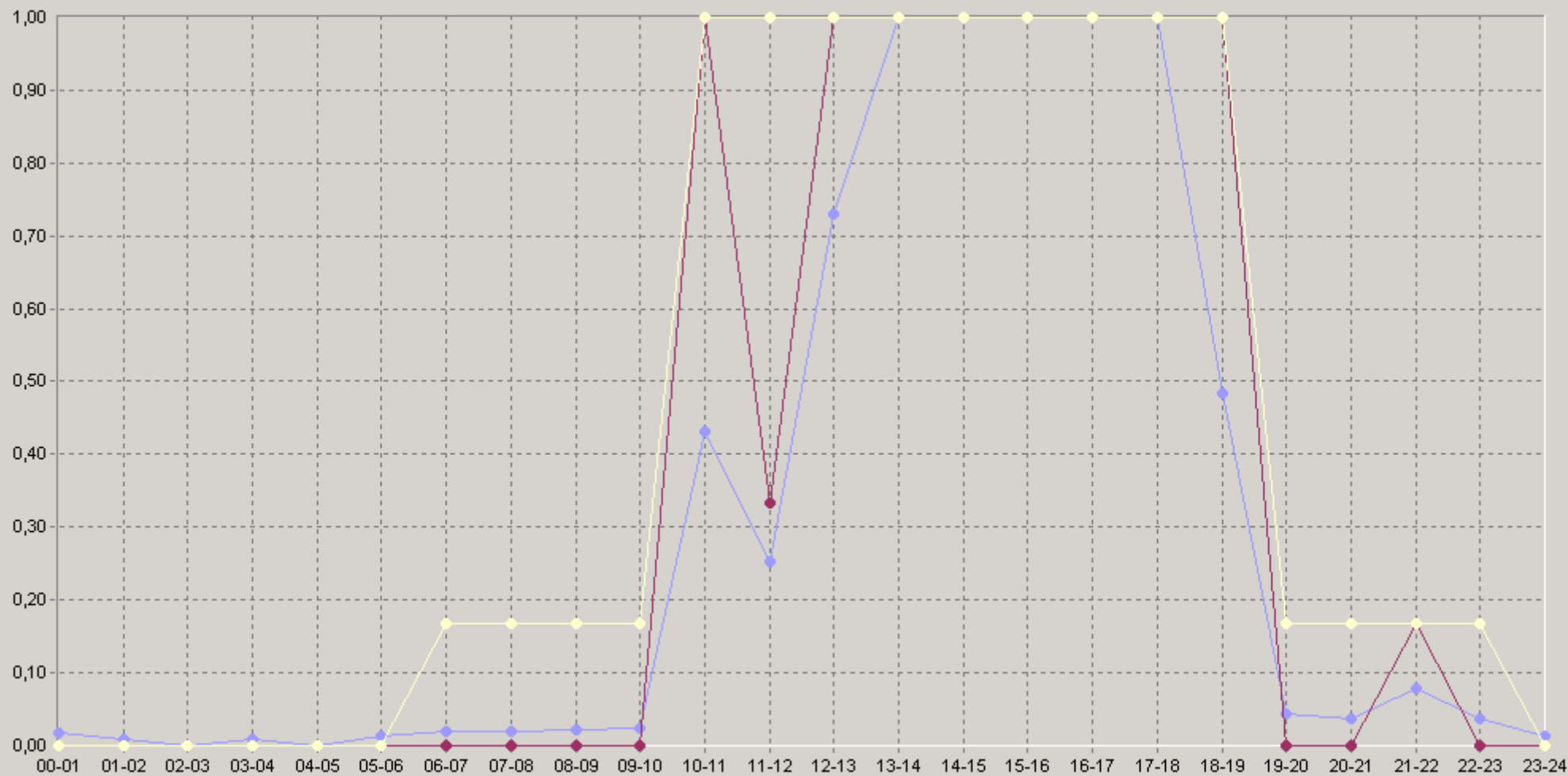

◆ [BaseLine Avg] UPS Monitoring APC.[10.0.3.111] UPS_3000 Load Current (Amps)(60)(ALEX)
 ● [BaseLine Percnt75 (<=)] UPS Monitoring APC.[10.0.3.111] UPS_3000 Load Current (Amps)(60)(ALEX)
 ● [BaseLine Percnt90 (<=)] UPS Monitoring APC.[10.0.3.111] UPS_3000 Load Current (Amps)(60)(ALEX)

14.07.2008 18:05 - 15.07.2008 18:42

UPS Monitoring APC.[10.0.3.111] UPS_3000 Load Power (%)

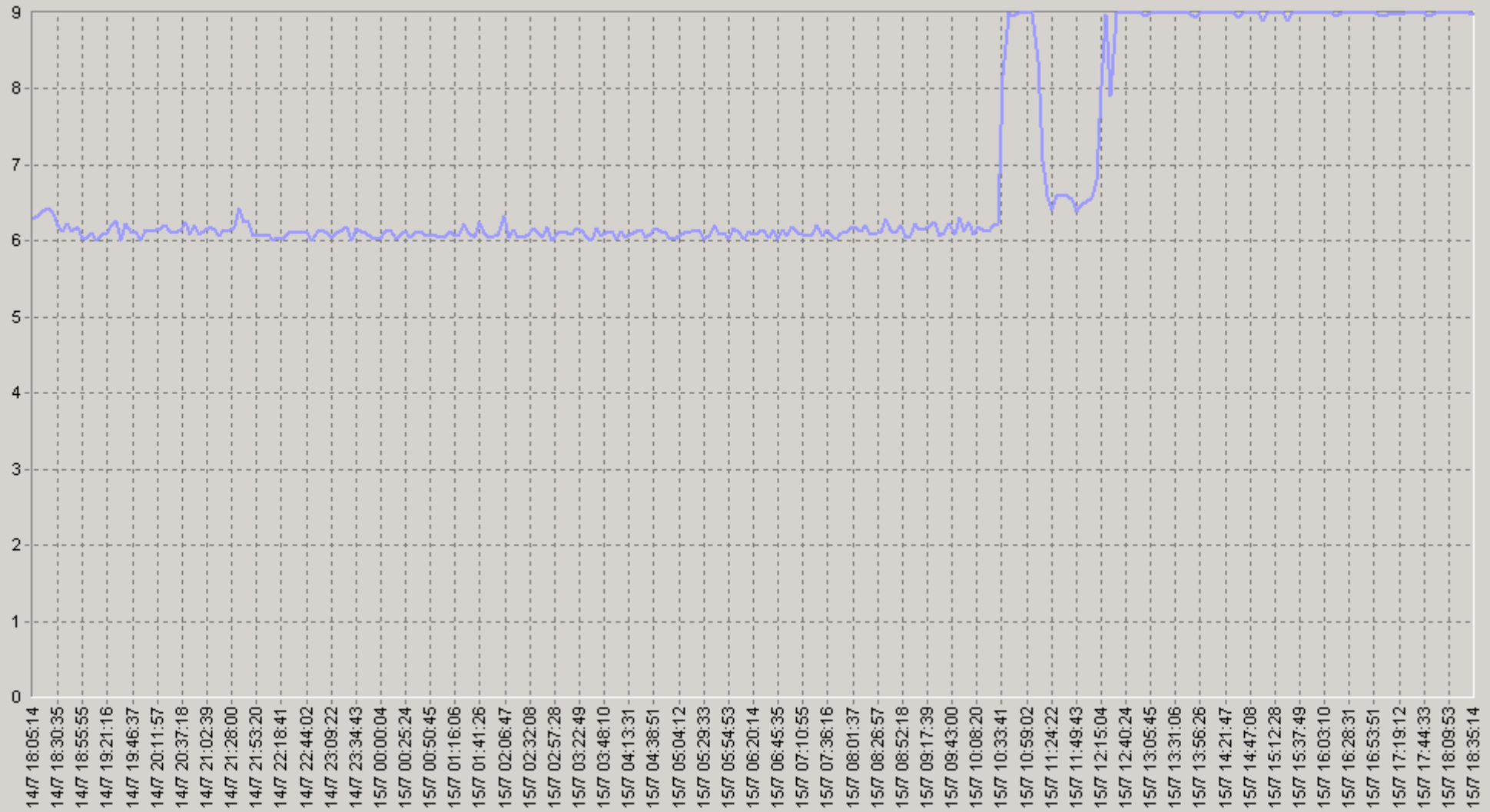

— UPS Monitoring APC.[10.0.3.111] UPS_3000 Load Power (%) (ALEX)

14.07.2008 18:05 - 15.07.2008 18:42

2Q UPS Monitoring APC. [10.0.3.111] UPS_3000 Load Power (%)

| | | 75< | 90< | | | 75< | 90< |
|-------------|-------------|-------------|-------------|-------------|-------------|-------------|-------------|
| 00:00-00:20 | 6,1 n/a | 6,17 n/a | 6,33 n/a | 06:00-06:20 | 6,09 n/a | 6,17 n/a | 6,17 n/a |
| 00:20-00:40 | 6,09 n/a | 6,17 n/a | 6,17 n/a | 06:20-06:40 | 6,1 n/a | 6,17 n/a | 6,33 n/a |
| 00:40-01:00 | 6,08 n/a | 6,17 n/a | 6,17 n/a | 06:40-07:00 | 6,13 n/a | 6,17 n/a | 6,33 n/a |
| 01:00-01:20 | 6,08 n/a | 6,17 n/a | 6,17 n/a | 07:00-07:20 | 6,08 n/a | 6,17 n/a | 6,17 n/a |
| 01:20-01:40 | 6,13 n/a | 6,17 n/a | 6,33 n/a | 07:20-07:40 | 6,12 n/a | 6,17 n/a | 6,33 n/a |
| 01:40-02:00 | 6,12 n/a | 6,17 n/a | 6,33 n/a | 07:40-08:00 | 6,12 n/a | 6,17 n/a | 6,17 n/a |
| 02:00-02:20 | 6,13 n/a | 6,17 n/a | 6,33 n/a | 08:00-08:20 | 6,13 n/a | 6,17 n/a | 6,33 n/a |
| 02:20-02:40 | 6,11 n/a | 6,17 n/a | 6,17 n/a | 08:20-08:40 | 6,17 n/a | 6,33 n/a | 6,33 n/a |
| 02:40-03:00 | 6,07 n/a | 6,17 n/a | 6,17 n/a | 08:40-09:00 | 6,12 n/a | 6,17 n/a | 6,33 n/a |
| 03:00-03:20 | 6,13 n/a | 6,17 n/a | 6,33 n/a | 09:00-09:20 | 6,16 n/a | 6,17 n/a | 6,33 n/a |
| 03:20-03:40 | 6,07 n/a | 6,17 n/a | 6,17 n/a | 09:20-09:40 | 6,16 n/a | 6,33 n/a | 6,33 n/a |
| 03:40-04:00 | 6,13 n/a | 6,17 n/a | 6,17 n/a | 09:40-10:00 | 6,21 n/a | 6,33 n/a | 6,33 n/a |
| 04:00-04:20 | 6,07 n/a | 6,17 n/a | 6,17 n/a | 10:00-10:20 | 6,13 n/a | 6,17 n/a | 6,33 n/a |
| 04:20-04:40 | 6,11 n/a | 6,17 n/a | 6,17 n/a | 10:20-10:40 | 6,93 n/a | 7,33 n/a | 9 n/a |
| 04:40-05:00 | 6,1 n/a | 6,17 n/a | 6,33 n/a | 10:40-11:00 | 8,99 n/a | 9 n/a | 9 n/a |
| 05:00-05:20 | 6,09 n/a | 6,17 n/a | 6,17 n/a | 11:00-11:20 | 8,22 n/a | 9 n/a | 9 n/a |
| 05:20-05:40 | 6,08 n/a | 6,17 n/a | 6,33 n/a | 11:20-11:40 | 6,51 n/a | 6,67 n/a | 6,83 n/a |
| 05:40-06:00 | 6,13 n/a | 6,17 n/a | 6,17 n/a | 11:40-12:00 | 6,5 n/a | 6,5 n/a | 6,83 n/a |

14.07.2008 18:05 - 15.07.2008 18:42

2Q UPS Monitoring APC. [10.0.3.111] UPS_3000 Load Power (%)

| | | 75< | 90< | | | 75< | 90< |
|-------------|-------------|-------------|----------|-------------|-------------|-------------|-------------|
| 12:00-12:20 | 7,17 n/a | 7,17 n/a | 9 n/a | 18:00-18:20 | 7,86 n/a | 9 n/a | 9 n/a |
| 12:20-12:40 | 8,73 n/a | 9 n/a | 9 n/a | 18:20-18:40 | 7,64 n/a | 9 n/a | 9 n/a |
| 12:40-13:00 | 9 n/a | 9 n/a | 9 n/a | 18:40-19:00 | 6,51 n/a | 6,17 n/a | 6,67 n/a |
| 13:00-13:20 | 8,99 n/a | 9 n/a | 9 n/a | 19:00-19:20 | 6,06 n/a | 6,17 n/a | 6,17 n/a |
| 13:20-13:40 | 9 n/a | 9 n/a | 9 n/a | 19:20-19:40 | 6,16 n/a | 6,33 n/a | 6,33 n/a |
| 13:40-14:00 | 8,98 n/a | 9 n/a | 9 n/a | 19:40-20:00 | 6,12 n/a | 6,17 n/a | 6,33 n/a |
| 14:00-14:20 | 9 n/a | 9 n/a | 9 n/a | 20:00-20:20 | 6,15 n/a | 6,17 n/a | 6,33 n/a |
| 14:20-14:40 | 8,98 n/a | 9 n/a | 9 n/a | 20:20-20:40 | 6,17 n/a | 6,17 n/a | 6,33 n/a |
| 14:40-15:00 | 8,99 n/a | 9 n/a | 9 n/a | 20:40-21:00 | 6,14 n/a | 6,17 n/a | 6,2 n/a |
| 15:00-15:20 | 8,98 n/a | 9 n/a | 9 n/a | 21:00-21:20 | 6,13 n/a | 6,33 n/a | 6,33 n/a |
| 15:20-15:40 | 8,98 n/a | 9 n/a | 9 n/a | 21:20-21:40 | 6,22 n/a | 6,33 n/a | 6,5 n/a |
| 15:40-16:00 | 9 n/a | 9 n/a | 9 n/a | 21:40-22:00 | 6,17 n/a | 6,17 n/a | 6,33 n/a |
| 16:00-16:20 | 8,99 n/a | 9 n/a | 9 n/a | 22:00-22:20 | 6,05 n/a | 6 n/a | 6,17 n/a |
| 16:20-16:40 | 9 n/a | 9 n/a | 9 n/a | 22:20-22:40 | 6,08 n/a | 6,17 n/a | 6,17 n/a |
| 16:40-17:00 | 9 n/a | 9 n/a | 9 n/a | 22:40-23:00 | 6,12 n/a | 6,33 n/a | 6,33 n/a |
| 17:00-17:20 | 8,98 n/a | 9 n/a | 9 n/a | 23:00-23:20 | 6,09 n/a | 6,17 n/a | 6,17 n/a |
| 17:20-17:40 | 9 n/a | 9 n/a | 9 n/a | 23:20-23:40 | 6,14 n/a | 6,17 n/a | 6,5 n/a |
| 17:40-18:00 | 8,99 n/a | 9 n/a | 9 n/a | 23:40-00:00 | 6,06 n/a | 6,17 n/a | 6,17 n/a |



APC

14.07.2008 18:05 - 15.07.2008 18:42

6Q UPS Monitoring APC.[10.0.3.111] UPS_3000 Load Power (%)

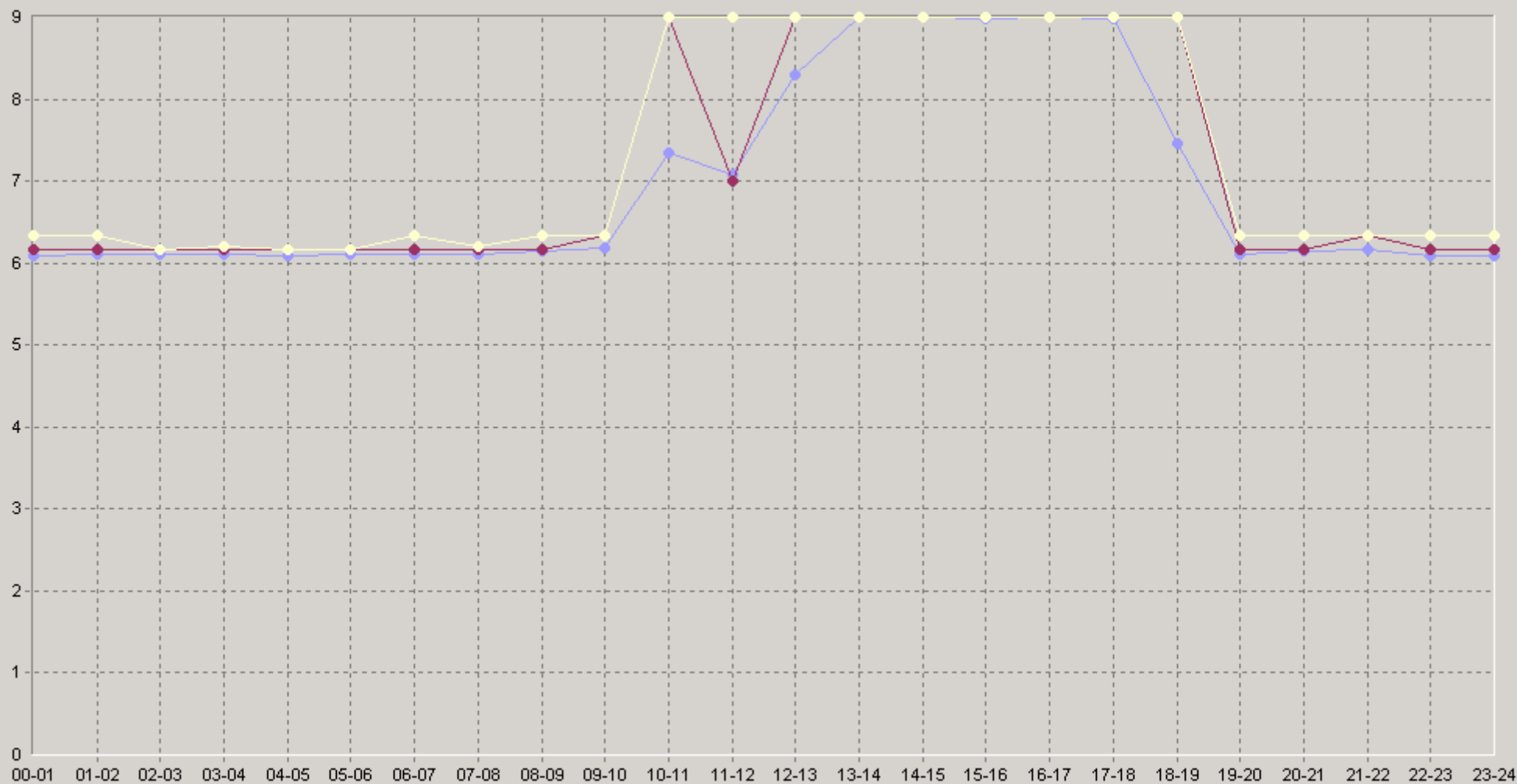

◆ [BaseLine Avg] UPS Monitoring APC.[10.0.3.111] UPS_3000 Load Power (%) (60)(ALEX)
 ◆ [BaseLine Percnt75 (<)] UPS Monitoring APC.[10.0.3.111] UPS_3000 Load Power (%) (60)(ALEX)
 ◆ [BaseLine Percnt90 (<)] UPS Monitoring APC.[10.0.3.111] UPS_3000 Load Power (%) (60)(ALEX)

14.07.2008 18:05 - 15.07.2008 18:42

UPS Monitoring APC.[10.0.3.111] UPS_3000 Internal Temperature (Celsius)

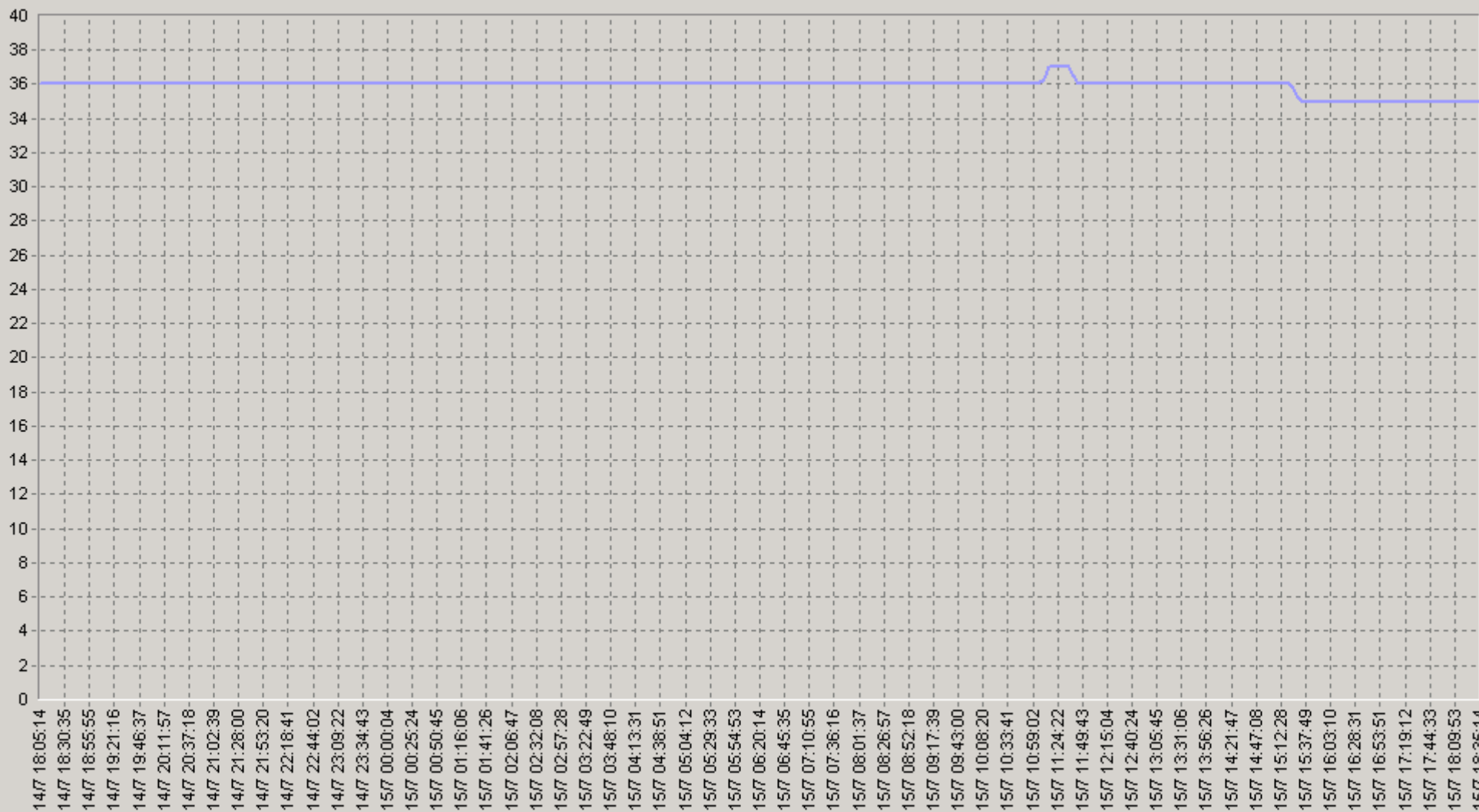

— UPS Monitoring APC.[10.0.3.111] UPS_3000 Internal Temperature (Celsius)(ALEX)

14.07.2008 18:05 - 15.07.2008 18:42

20 UPS Monitoring APC.[10.0.3.111] UPS_3000 Internal Temperature (Celsius)

| | | 75< | 90< | | | 75< | 90< |
|-------------|-----------|-----------|-----------|-------------|-------------|-----------|-----------|
| 00:00-00:20 | 36 n/a | 36 n/a | 36 n/a | 06:00-06:20 | 36 n/a | 36 n/a | 36 n/a |
| 00:20-00:40 | 36 n/a | 36 n/a | 36 n/a | 06:20-06:40 | 36 n/a | 36 n/a | 36 n/a |
| 00:40-01:00 | 36 n/a | 36 n/a | 36 n/a | 06:40-07:00 | 36 n/a | 36 n/a | 36 n/a |
| 01:00-01:20 | 36 n/a | 36 n/a | 36 n/a | 07:00-07:20 | 36 n/a | 36 n/a | 36 n/a |
| 01:20-01:40 | 36 n/a | 36 n/a | 36 n/a | 07:20-07:40 | 36 n/a | 36 n/a | 36 n/a |
| 01:40-02:00 | 36 n/a | 36 n/a | 36 n/a | 07:40-08:00 | 36 n/a | 36 n/a | 36 n/a |
| 02:00-02:20 | 36 n/a | 36 n/a | 36 n/a | 08:00-08:20 | 36 n/a | 36 n/a | 36 n/a |
| 02:20-02:40 | 36 n/a | 36 n/a | 36 n/a | 08:20-08:40 | 36 n/a | 36 n/a | 36 n/a |
| 02:40-03:00 | 36 n/a | 36 n/a | 36 n/a | 08:40-09:00 | 36 n/a | 36 n/a | 36 n/a |
| 03:00-03:20 | 36 n/a | 36 n/a | 36 n/a | 09:00-09:20 | 36 n/a | 36 n/a | 36 n/a |
| 03:20-03:40 | 36 n/a | 36 n/a | 36 n/a | 09:20-09:40 | 36 n/a | 36 n/a | 36 n/a |
| 03:40-04:00 | 36 n/a | 36 n/a | 36 n/a | 09:40-10:00 | 36 n/a | 36 n/a | 36 n/a |
| 04:00-04:20 | 36 n/a | 36 n/a | 36 n/a | 10:00-10:20 | 36 n/a | 36 n/a | 36 n/a |
| 04:20-04:40 | 36 n/a | 36 n/a | 36 n/a | 10:20-10:40 | 36 n/a | 36 n/a | 36 n/a |
| 04:40-05:00 | 36 n/a | 36 n/a | 36 n/a | 10:40-11:00 | 36 n/a | 36 n/a | 36 n/a |
| 05:00-05:20 | 36 n/a | 36 n/a | 36 n/a | 11:00-11:20 | 36,4 n/a | 37 n/a | 37 n/a |
| 05:20-05:40 | 36 n/a | 36 n/a | 36 n/a | 11:20-11:40 | 37 n/a | 37 n/a | 37 n/a |
| 05:40-06:00 | 36 n/a | 36 n/a | 36 n/a | 11:40-12:00 | 36 n/a | 36 n/a | 36 n/a |

14.07.2008 18:05 - 15.07.2008 18:42

20 UPS Monitoring APC.[10.0.3.111] UPS_3000 Internal Temperature (Celsius)

| | | 75< | | 90< | | 75< | | 90< | |
|-------------|-------------|-------------|-----------|-----------|-----------|-------------|-------------|-----------|-----------|
| 12:00-12:20 | 36 n/a | 36 n/a | 36 n/a | 36 n/a | 36 n/a | 18:00-18:20 | 35,4 n/a | 36 n/a | 36 n/a |
| 12:20-12:40 | 36 n/a | 36 n/a | 36 n/a | 36 n/a | 36 n/a | 18:20-18:40 | 35,5 n/a | 36 n/a | 36 n/a |
| 12:40-13:00 | 36 n/a | 36 n/a | 36 n/a | 36 n/a | 36 n/a | 18:40-19:00 | 35,9 n/a | 36 n/a | 36 n/a |
| 13:00-13:20 | 36 n/a | 36 n/a | 36 n/a | 36 n/a | 36 n/a | 19:00-19:20 | 36 n/a | 36 n/a | 36 n/a |
| 13:20-13:40 | 36 n/a | 36 n/a | 36 n/a | 36 n/a | 36 n/a | 19:20-19:40 | 36 n/a | 36 n/a | 36 n/a |
| 13:40-14:00 | 36 n/a | 36 n/a | 36 n/a | 36 n/a | 36 n/a | 19:40-20:00 | 36 n/a | 36 n/a | 36 n/a |
| 14:00-14:20 | 36 n/a | 36 n/a | 36 n/a | 36 n/a | 36 n/a | 20:00-20:20 | 36 n/a | 36 n/a | 36 n/a |
| 14:20-14:40 | 36 n/a | 36 n/a | 36 n/a | 36 n/a | 36 n/a | 20:20-20:40 | 36 n/a | 36 n/a | 36 n/a |
| 14:40-15:00 | 36 n/a | 36 n/a | 36 n/a | 36 n/a | 36 n/a | 20:40-21:00 | 36 n/a | 36 n/a | 36 n/a |
| 15:00-15:20 | 36 n/a | 36 n/a | 36 n/a | 36 n/a | 36 n/a | 21:00-21:20 | 36 n/a | 36 n/a | 36 n/a |
| 15:20-15:40 | 35,4 n/a | 35,8 n/a | 36 n/a | 36 n/a | 36 n/a | 21:20-21:40 | 36 n/a | 36 n/a | 36 n/a |
| 15:40-16:00 | 35 n/a | 35 n/a | 35 n/a | 35 n/a | 35 n/a | 21:40-22:00 | 36 n/a | 36 n/a | 36 n/a |
| 16:00-16:20 | 35 n/a | 35 n/a | 35 n/a | 35 n/a | 35 n/a | 22:00-22:20 | 36 n/a | 36 n/a | 36 n/a |
| 16:20-16:40 | 35 n/a | 35 n/a | 35 n/a | 35 n/a | 35 n/a | 22:20-22:40 | 36 n/a | 36 n/a | 36 n/a |
| 16:40-17:00 | 35 n/a | 35 n/a | 35 n/a | 35 n/a | 35 n/a | 22:40-23:00 | 36 n/a | 36 n/a | 36 n/a |
| 17:00-17:20 | 35 n/a | 35 n/a | 35 n/a | 35 n/a | 35 n/a | 23:00-23:20 | 36 n/a | 36 n/a | 36 n/a |
| 17:20-17:40 | 35 n/a | 35 n/a | 35 n/a | 35 n/a | 35 n/a | 23:20-23:40 | 36 n/a | 36 n/a | 36 n/a |
| 17:40-18:00 | 35 n/a | 35 n/a | 35 n/a | 35 n/a | 35 n/a | 23:40-00:00 | 36 n/a | 36 n/a | 36 n/a |

14.07.2008 18:05 - 15.07.2008 18:42

60 UPS Monitoring APC.[10.0.3.111] UPS_3000 Internal Temperature (Celsius)

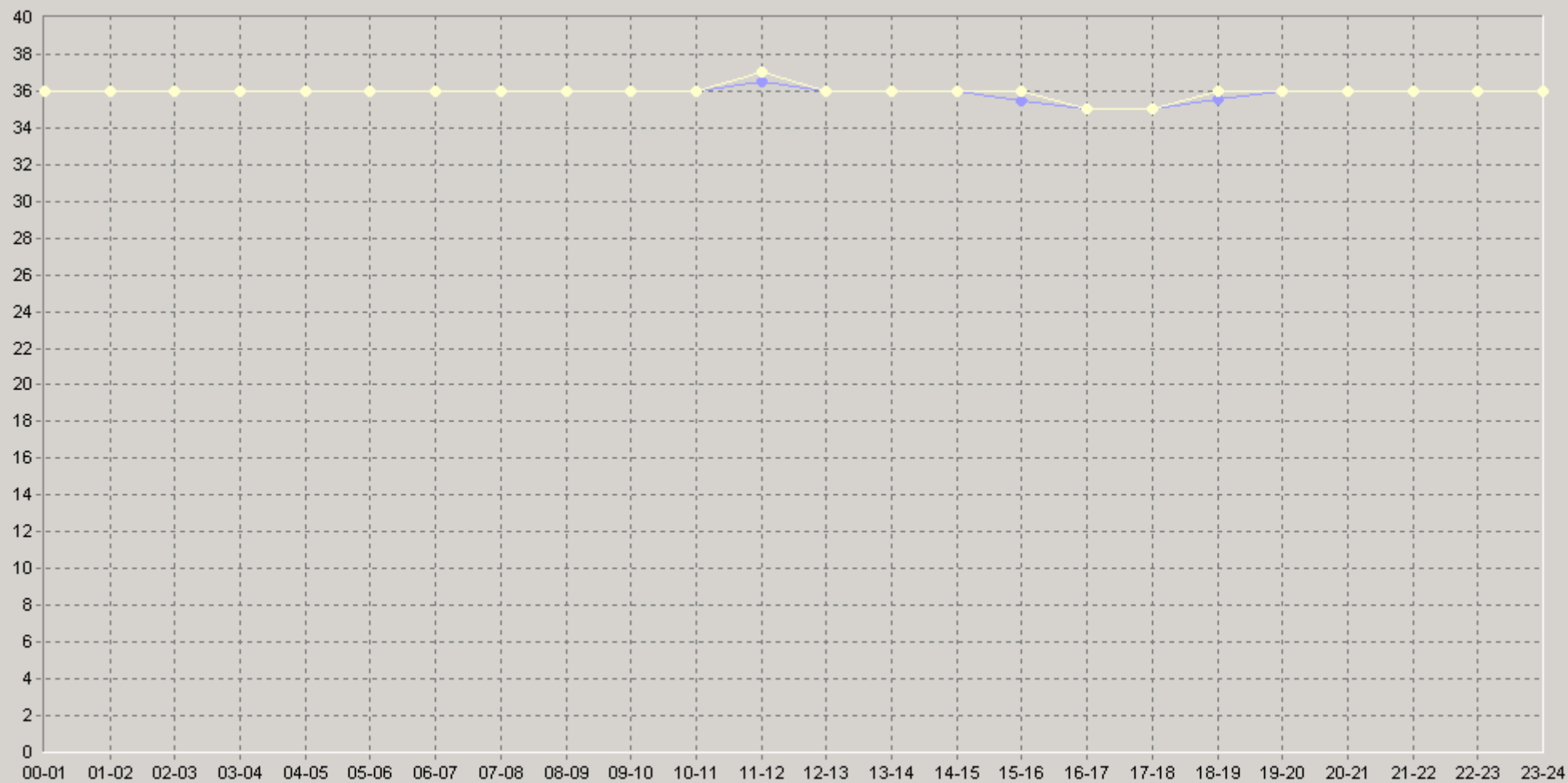

◆ [BaseLine Avg] UPS Monitoring APC.[10.0.3.111] UPS_3000 Internal Temperature (Celsius)(60)(ALEX)
 ◆ [BaseLine Percnt75 (<)] UPS Monitoring APC.[10.0.3.111] UPS_3000 Internal Temperature (Celsius)(60)(ALEX)
 ◆ [BaseLine Percnt90 (<)] UPS Monitoring APC.[10.0.3.111] UPS_3000 Internal Temperature (Celsius)(60)(ALEX)

14.07.2008 18:05 - 15.07.2008 18:42

UPS Monitoring APC.[10.0.3.111] UPS_3000 On Battery

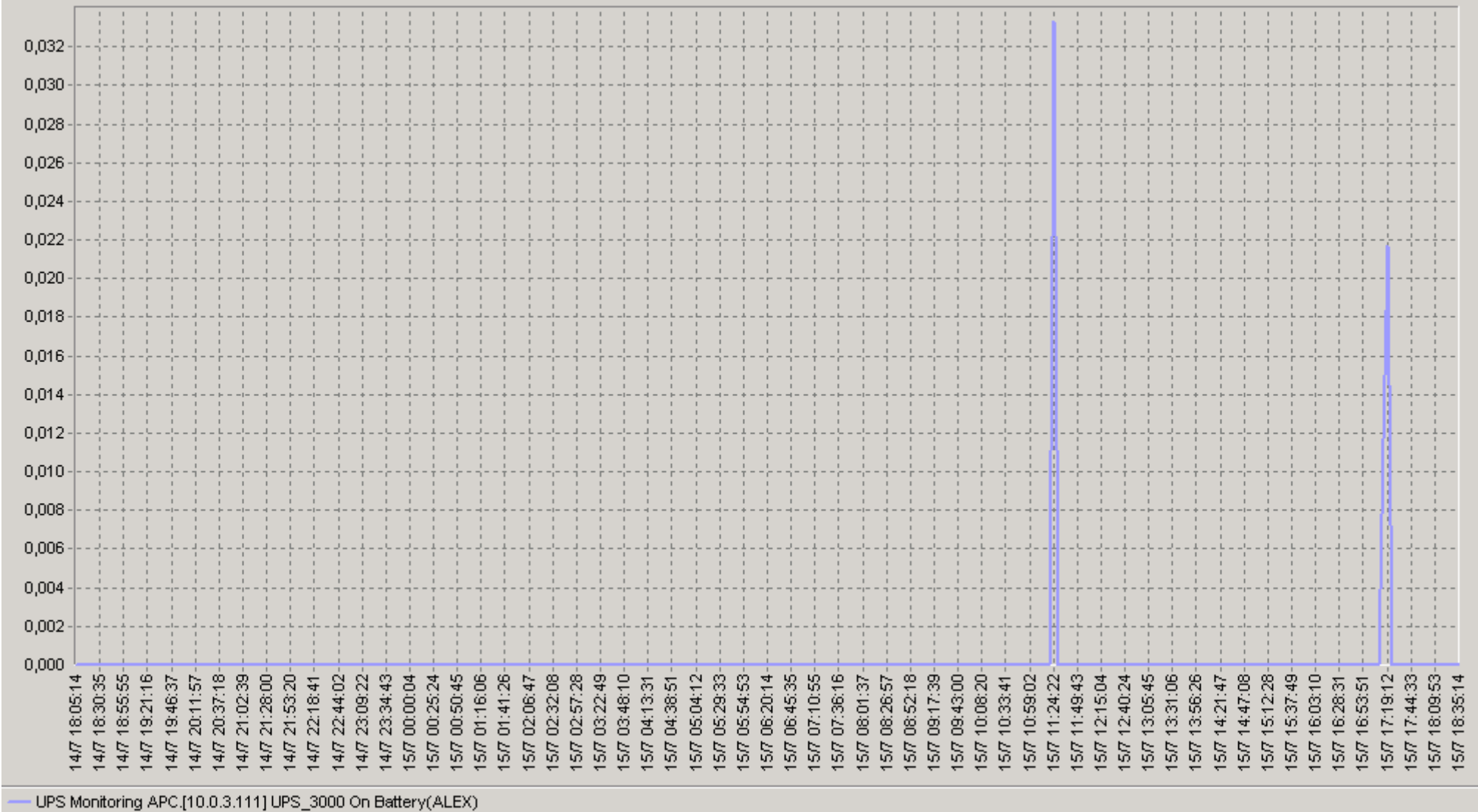

14.07.2008 18:05 - 15.07.2008 18:42

2Q UPS Monitoring APC. [10.0.3.111] UPS_3000 On Battery

| | | 75< | 90< | | | 75< | 90< |
|-------------|----------|----------|----------|-------------|-------------|----------|----------|
| 00:00-00:20 | 0 n/a | 0 n/a | 0 n/a | 06:00-06:20 | 0 n/a | 0 n/a | 0 n/a |
| 00:20-00:40 | 0 n/a | 0 n/a | 0 n/a | 06:20-06:40 | 0 n/a | 0 n/a | 0 n/a |
| 00:40-01:00 | 0 n/a | 0 n/a | 0 n/a | 06:40-07:00 | 0 n/a | 0 n/a | 0 n/a |
| 01:00-01:20 | 0 n/a | 0 n/a | 0 n/a | 07:00-07:20 | 0 n/a | 0 n/a | 0 n/a |
| 01:20-01:40 | 0 n/a | 0 n/a | 0 n/a | 07:20-07:40 | 0 n/a | 0 n/a | 0 n/a |
| 01:40-02:00 | 0 n/a | 0 n/a | 0 n/a | 07:40-08:00 | 0 n/a | 0 n/a | 0 n/a |
| 02:00-02:20 | 0 n/a | 0 n/a | 0 n/a | 08:00-08:20 | 0 n/a | 0 n/a | 0 n/a |
| 02:20-02:40 | 0 n/a | 0 n/a | 0 n/a | 08:20-08:40 | 0 n/a | 0 n/a | 0 n/a |
| 02:40-03:00 | 0 n/a | 0 n/a | 0 n/a | 08:40-09:00 | 0 n/a | 0 n/a | 0 n/a |
| 03:00-03:20 | 0 n/a | 0 n/a | 0 n/a | 09:00-09:20 | 0 n/a | 0 n/a | 0 n/a |
| 03:20-03:40 | 0 n/a | 0 n/a | 0 n/a | 09:20-09:40 | 0 n/a | 0 n/a | 0 n/a |
| 03:40-04:00 | 0 n/a | 0 n/a | 0 n/a | 09:40-10:00 | 0 n/a | 0 n/a | 0 n/a |
| 04:00-04:20 | 0 n/a | 0 n/a | 0 n/a | 10:00-10:20 | 0 n/a | 0 n/a | 0 n/a |
| 04:20-04:40 | 0 n/a | 0 n/a | 0 n/a | 10:20-10:40 | 0 n/a | 0 n/a | 0 n/a |
| 04:40-05:00 | 0 n/a | 0 n/a | 0 n/a | 10:40-11:00 | 0 n/a | 0 n/a | 0 n/a |
| 05:00-05:20 | 0 n/a | 0 n/a | 0 n/a | 11:00-11:20 | 0 n/a | 0 n/a | 0 n/a |
| 05:20-05:40 | 0 n/a | 0 n/a | 0 n/a | 11:20-11:40 | 0,01 n/a | 0 n/a | 0 n/a |
| 05:40-06:00 | 0 n/a | 0 n/a | 0 n/a | 11:40-12:00 | 0 n/a | 0 n/a | 0 n/a |

14.07.2008 18:05 - 15.07.2008 18:42

2Q UPS Monitoring APC. [10.0.3.111] UPS_3000 On Battery

| | | 75< | 90< | | | 75< | 90< |
|-------------|-------------|----------|----------|-------------|----------|----------|----------|
| 12:00-12:20 | 0 n/a | 0 n/a | 0 n/a | 18:00-18:20 | 0 n/a | 0 n/a | 0 n/a |
| 12:20-12:40 | 0 n/a | 0 n/a | 0 n/a | 18:20-18:40 | 0 n/a | 0 n/a | 0 n/a |
| 12:40-13:00 | 0 n/a | 0 n/a | 0 n/a | 18:40-19:00 | 0 n/a | 0 n/a | 0 n/a |
| 13:00-13:20 | 0 n/a | 0 n/a | 0 n/a | 19:00-19:20 | 0 n/a | 0 n/a | 0 n/a |
| 13:20-13:40 | 0 n/a | 0 n/a | 0 n/a | 19:20-19:40 | 0 n/a | 0 n/a | 0 n/a |
| 13:40-14:00 | 0 n/a | 0 n/a | 0 n/a | 19:40-20:00 | 0 n/a | 0 n/a | 0 n/a |
| 14:00-14:20 | 0 n/a | 0 n/a | 0 n/a | 20:00-20:20 | 0 n/a | 0 n/a | 0 n/a |
| 14:20-14:40 | 0 n/a | 0 n/a | 0 n/a | 20:20-20:40 | 0 n/a | 0 n/a | 0 n/a |
| 14:40-15:00 | 0 n/a | 0 n/a | 0 n/a | 20:40-21:00 | 0 n/a | 0 n/a | 0 n/a |
| 15:00-15:20 | 0 n/a | 0 n/a | 0 n/a | 21:00-21:20 | 0 n/a | 0 n/a | 0 n/a |
| 15:20-15:40 | 0 n/a | 0 n/a | 0 n/a | 21:20-21:40 | 0 n/a | 0 n/a | 0 n/a |
| 15:40-16:00 | 0 n/a | 0 n/a | 0 n/a | 21:40-22:00 | 0 n/a | 0 n/a | 0 n/a |
| 16:00-16:20 | 0 n/a | 0 n/a | 0 n/a | 22:00-22:20 | 0 n/a | 0 n/a | 0 n/a |
| 16:20-16:40 | 0 n/a | 0 n/a | 0 n/a | 22:20-22:40 | 0 n/a | 0 n/a | 0 n/a |
| 16:40-17:00 | 0 n/a | 0 n/a | 0 n/a | 22:40-23:00 | 0 n/a | 0 n/a | 0 n/a |
| 17:00-17:20 | 0,01 n/a | 0 n/a | 0 n/a | 23:00-23:20 | 0 n/a | 0 n/a | 0 n/a |
| 17:20-17:40 | 0 n/a | 0 n/a | 0 n/a | 23:20-23:40 | 0 n/a | 0 n/a | 0 n/a |
| 17:40-18:00 | 0 n/a | 0 n/a | 0 n/a | 23:40-00:00 | 0 n/a | 0 n/a | 0 n/a |



APC

14.07.2008 18:05 - 15.07.2008 18:42

6Q UPS Monitoring APC.[10.0.3.111] UPS_3000 On Battery

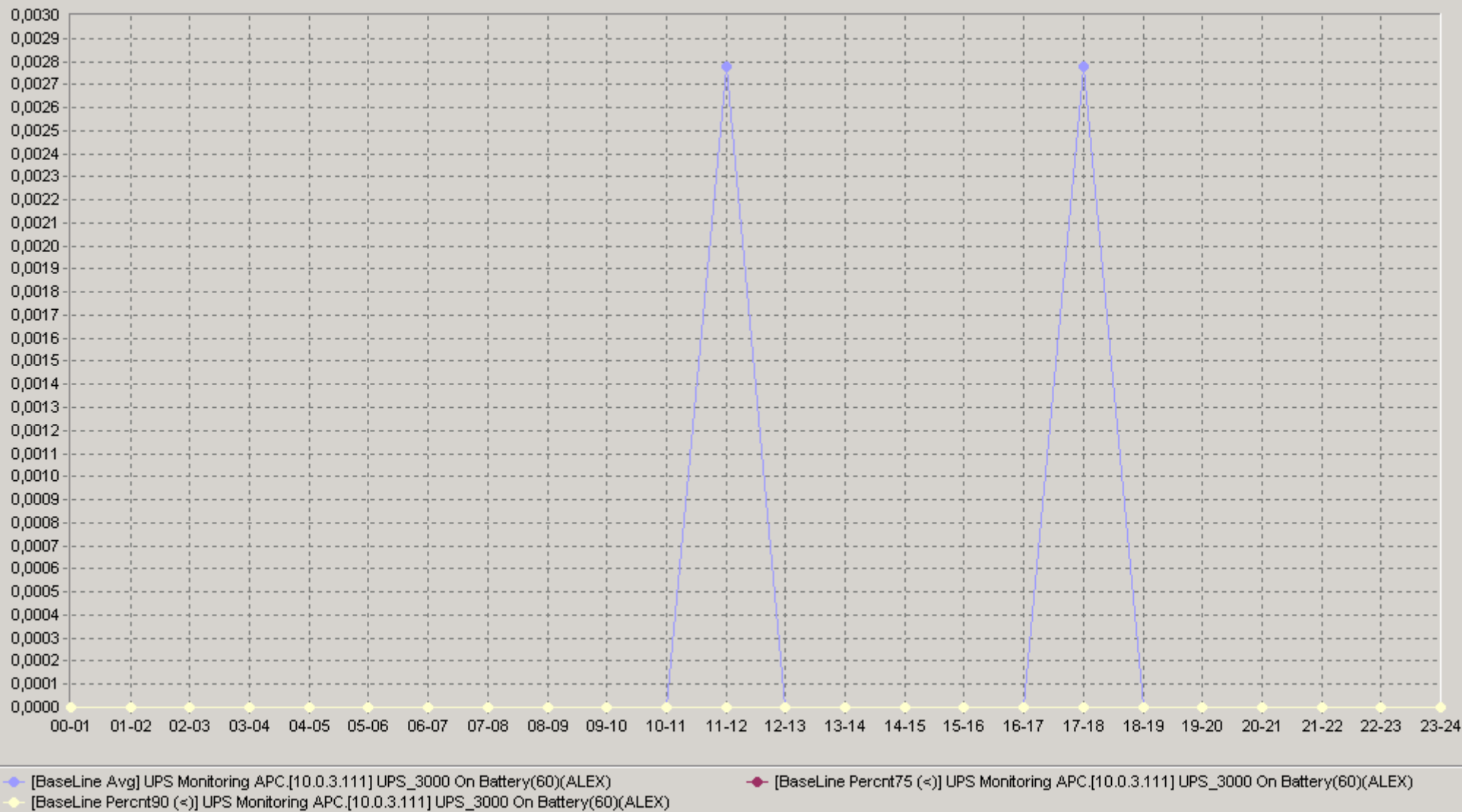



APC

14.07.2008 18:05 - 15.07.2008 18:42

UPS Monitoring APC. [10.0.3.111] UPS_3000 On Line



— UPS Monitoring APC. [10.0.3.111] UPS_3000 On Line(ALEX)

14.07.2008 18:05 - 15.07.2008 18:42

20. UPS Monitoring APC. [10.0.3.111] UPS_3000 On Line

| | | 75> | 90> | | | 75> | 90> |
|-------------|----------|----------|----------|-------------|-------------|----------|----------|
| 00:00-00:20 | 1 n/a | 1 n/a | 1 n/a | 06:00-06:20 | 1 n/a | 1 n/a | 1 n/a |
| 00:20-00:40 | 1 n/a | 1 n/a | 1 n/a | 06:20-06:40 | 1 n/a | 1 n/a | 1 n/a |
| 00:40-01:00 | 1 n/a | 1 n/a | 1 n/a | 06:40-07:00 | 1 n/a | 1 n/a | 1 n/a |
| 01:00-01:20 | 1 n/a | 1 n/a | 1 n/a | 07:00-07:20 | 1 n/a | 1 n/a | 1 n/a |
| 01:20-01:40 | 1 n/a | 1 n/a | 1 n/a | 07:20-07:40 | 1 n/a | 1 n/a | 1 n/a |
| 01:40-02:00 | 1 n/a | 1 n/a | 1 n/a | 07:40-08:00 | 1 n/a | 1 n/a | 1 n/a |
| 02:00-02:20 | 1 n/a | 1 n/a | 1 n/a | 08:00-08:20 | 1 n/a | 1 n/a | 1 n/a |
| 02:20-02:40 | 1 n/a | 1 n/a | 1 n/a | 08:20-08:40 | 1 n/a | 1 n/a | 1 n/a |
| 02:40-03:00 | 1 n/a | 1 n/a | 1 n/a | 08:40-09:00 | 1 n/a | 1 n/a | 1 n/a |
| 03:00-03:20 | 1 n/a | 1 n/a | 1 n/a | 09:00-09:20 | 1 n/a | 1 n/a | 1 n/a |
| 03:20-03:40 | 1 n/a | 1 n/a | 1 n/a | 09:20-09:40 | 1 n/a | 1 n/a | 1 n/a |
| 03:40-04:00 | 1 n/a | 1 n/a | 1 n/a | 09:40-10:00 | 1 n/a | 1 n/a | 1 n/a |
| 04:00-04:20 | 1 n/a | 1 n/a | 1 n/a | 10:00-10:20 | 1 n/a | 1 n/a | 1 n/a |
| 04:20-04:40 | 1 n/a | 1 n/a | 1 n/a | 10:20-10:40 | 1 n/a | 1 n/a | 1 n/a |
| 04:40-05:00 | 1 n/a | 1 n/a | 1 n/a | 10:40-11:00 | 1 n/a | 1 n/a | 1 n/a |
| 05:00-05:20 | 1 n/a | 1 n/a | 1 n/a | 11:00-11:20 | 1 n/a | 1 n/a | 1 n/a |
| 05:20-05:40 | 1 n/a | 1 n/a | 1 n/a | 11:20-11:40 | 0,99 n/a | 1 n/a | 1 n/a |
| 05:40-06:00 | 1 n/a | 1 n/a | 1 n/a | 11:40-12:00 | 1 n/a | 1 n/a | 1 n/a |

14.07.2008 18:05 - 15.07.2008 18:42

2Q. UPS Monitoring APC. [10.0.3.111] UPS_3000 On Line

| | | 75> | 90> | | | 75> | 90> |
|-------------|-------------|----------|----------|-------------|----------|----------|----------|
| 12:00-12:20 | 1 n/a | 1 n/a | 1 n/a | 18:00-18:20 | 1 n/a | 1 n/a | 1 n/a |
| 12:20-12:40 | 1 n/a | 1 n/a | 1 n/a | 18:20-18:40 | 1 n/a | 1 n/a | 1 n/a |
| 12:40-13:00 | 1 n/a | 1 n/a | 1 n/a | 18:40-19:00 | 1 n/a | 1 n/a | 1 n/a |
| 13:00-13:20 | 1 n/a | 1 n/a | 1 n/a | 19:00-19:20 | 1 n/a | 1 n/a | 1 n/a |
| 13:20-13:40 | 1 n/a | 1 n/a | 1 n/a | 19:20-19:40 | 1 n/a | 1 n/a | 1 n/a |
| 13:40-14:00 | 1 n/a | 1 n/a | 1 n/a | 19:40-20:00 | 1 n/a | 1 n/a | 1 n/a |
| 14:00-14:20 | 1 n/a | 1 n/a | 1 n/a | 20:00-20:20 | 1 n/a | 1 n/a | 1 n/a |
| 14:20-14:40 | 1 n/a | 1 n/a | 1 n/a | 20:20-20:40 | 1 n/a | 1 n/a | 1 n/a |
| 14:40-15:00 | 1 n/a | 1 n/a | 1 n/a | 20:40-21:00 | 1 n/a | 1 n/a | 1 n/a |
| 15:00-15:20 | 1 n/a | 1 n/a | 1 n/a | 21:00-21:20 | 1 n/a | 1 n/a | 1 n/a |
| 15:20-15:40 | 1 n/a | 1 n/a | 1 n/a | 21:20-21:40 | 1 n/a | 1 n/a | 1 n/a |
| 15:40-16:00 | 1 n/a | 1 n/a | 1 n/a | 21:40-22:00 | 1 n/a | 1 n/a | 1 n/a |
| 16:00-16:20 | 1 n/a | 1 n/a | 1 n/a | 22:00-22:20 | 1 n/a | 1 n/a | 1 n/a |
| 16:20-16:40 | 1 n/a | 1 n/a | 1 n/a | 22:20-22:40 | 1 n/a | 1 n/a | 1 n/a |
| 16:40-17:00 | 1 n/a | 1 n/a | 1 n/a | 22:40-23:00 | 1 n/a | 1 n/a | 1 n/a |
| 17:00-17:20 | 0,99 n/a | 1 n/a | 1 n/a | 23:00-23:20 | 1 n/a | 1 n/a | 1 n/a |
| 17:20-17:40 | 1 n/a | 1 n/a | 1 n/a | 23:20-23:40 | 1 n/a | 1 n/a | 1 n/a |
| 17:40-18:00 | 1 n/a | 1 n/a | 1 n/a | 23:40-00:00 | 1 n/a | 1 n/a | 1 n/a |

14.07.2008 18:05 - 15.07.2008 18:42

6Q UPS Monitoring APC.[10.0.3.111] UPS_3000 On Line

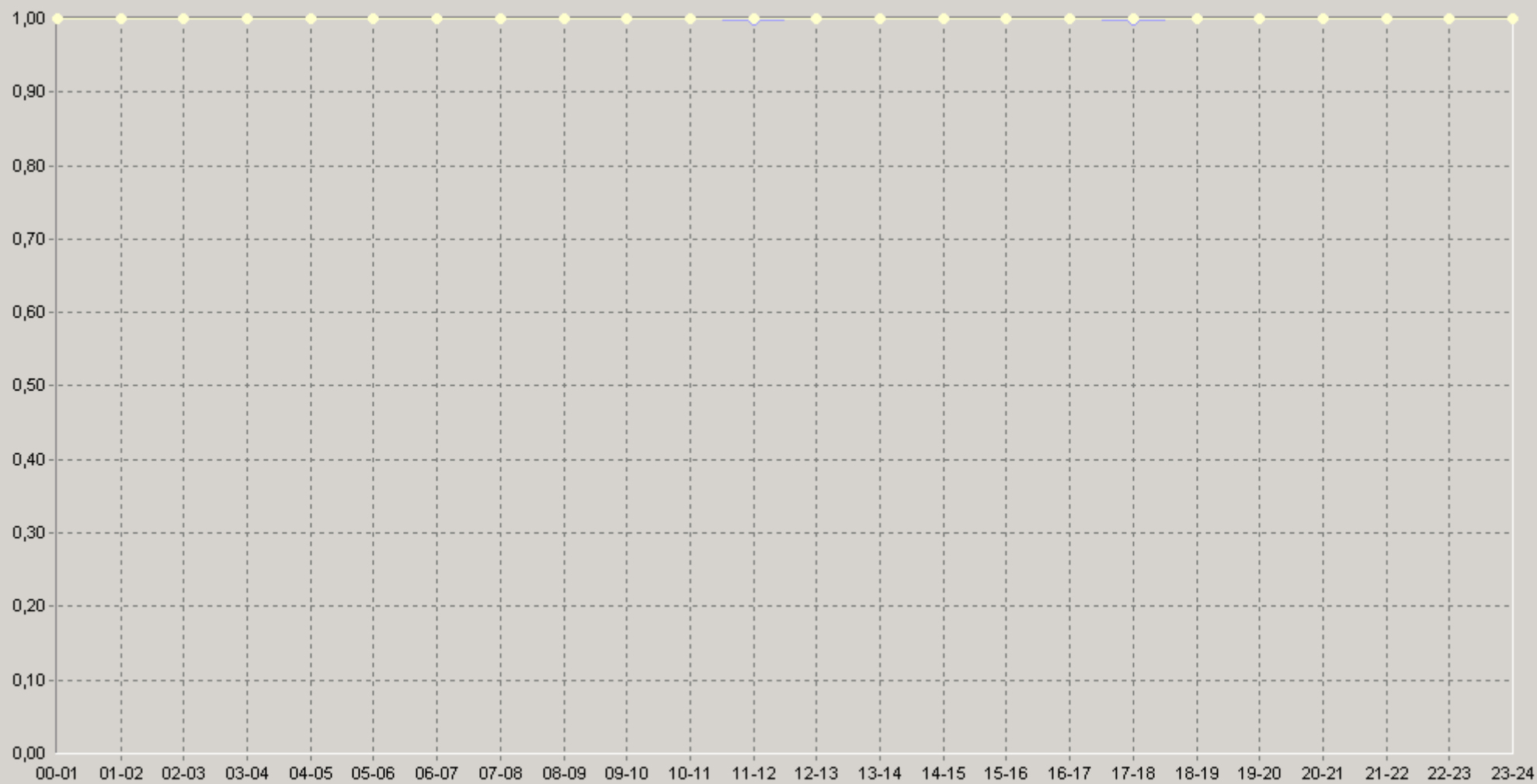

◆ [BaseLine Avg] UPS Monitoring APC.[10.0.3.111] UPS_3000 On Line(60)(ALEX)
 ◆ [BaseLine Percnt90 (>)] UPS Monitoring APC.[10.0.3.111] UPS_3000 On Line(60)(ALEX)

◆ [BaseLine Percnt75 (>)] UPS Monitoring APC.[10.0.3.111] UPS_3000 On Line(60)(ALEX)



APC

14.07.2008 18:05 - 15.07.2008 18:42

UPS Monitoring APC.[10.0.3.111] UPS_3000 UPS Failure

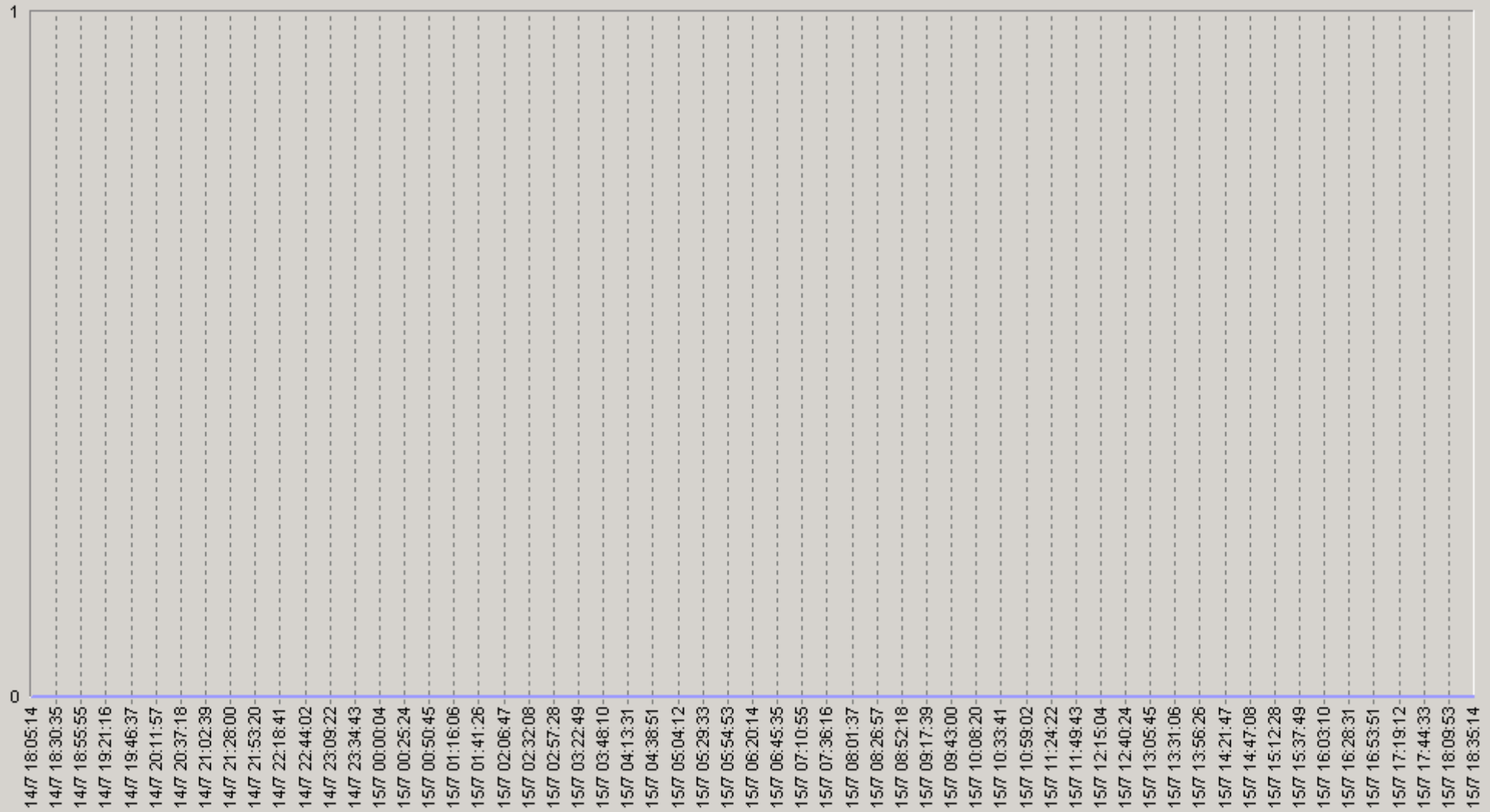

— UPS Monitoring APC.[10.0.3.111] UPS_3000 UPS Failure(ALEX)

14.07.2008 18:05 - 15.07.2008 18:42

20 UPS Monitoring APC. [10.Q.3.111] UPS_3000UPS Failure

| | | 75< | 90< | | | 75< | 90< |
|-------------|----------|----------|----------|-------------|----------|----------|----------|
| 00:00-00:20 | 0 n/a | 0 n/a | 0 n/a | 06:00-06:20 | 0 n/a | 0 n/a | 0 n/a |
| 00:20-00:40 | 0 n/a | 0 n/a | 0 n/a | 06:20-06:40 | 0 n/a | 0 n/a | 0 n/a |
| 00:40-01:00 | 0 n/a | 0 n/a | 0 n/a | 06:40-07:00 | 0 n/a | 0 n/a | 0 n/a |
| 01:00-01:20 | 0 n/a | 0 n/a | 0 n/a | 07:00-07:20 | 0 n/a | 0 n/a | 0 n/a |
| 01:20-01:40 | 0 n/a | 0 n/a | 0 n/a | 07:20-07:40 | 0 n/a | 0 n/a | 0 n/a |
| 01:40-02:00 | 0 n/a | 0 n/a | 0 n/a | 07:40-08:00 | 0 n/a | 0 n/a | 0 n/a |
| 02:00-02:20 | 0 n/a | 0 n/a | 0 n/a | 08:00-08:20 | 0 n/a | 0 n/a | 0 n/a |
| 02:20-02:40 | 0 n/a | 0 n/a | 0 n/a | 08:20-08:40 | 0 n/a | 0 n/a | 0 n/a |
| 02:40-03:00 | 0 n/a | 0 n/a | 0 n/a | 08:40-09:00 | 0 n/a | 0 n/a | 0 n/a |
| 03:00-03:20 | 0 n/a | 0 n/a | 0 n/a | 09:00-09:20 | 0 n/a | 0 n/a | 0 n/a |
| 03:20-03:40 | 0 n/a | 0 n/a | 0 n/a | 09:20-09:40 | 0 n/a | 0 n/a | 0 n/a |
| 03:40-04:00 | 0 n/a | 0 n/a | 0 n/a | 09:40-10:00 | 0 n/a | 0 n/a | 0 n/a |
| 04:00-04:20 | 0 n/a | 0 n/a | 0 n/a | 10:00-10:20 | 0 n/a | 0 n/a | 0 n/a |
| 04:20-04:40 | 0 n/a | 0 n/a | 0 n/a | 10:20-10:40 | 0 n/a | 0 n/a | 0 n/a |
| 04:40-05:00 | 0 n/a | 0 n/a | 0 n/a | 10:40-11:00 | 0 n/a | 0 n/a | 0 n/a |
| 05:00-05:20 | 0 n/a | 0 n/a | 0 n/a | 11:00-11:20 | 0 n/a | 0 n/a | 0 n/a |
| 05:20-05:40 | 0 n/a | 0 n/a | 0 n/a | 11:20-11:40 | 0 n/a | 0 n/a | 0 n/a |
| 05:40-06:00 | 0 n/a | 0 n/a | 0 n/a | 11:40-12:00 | 0 n/a | 0 n/a | 0 n/a |

14.07.2008 18:05 - 15.07.2008 18:42

20 UPS Monitoring APC. [10.Q.3.111] UPS_3000UPS Failure

| | | 75< | 90< | | | 75< | 90< |
|-------------|----------|----------|----------|-------------|----------|----------|----------|
| 12:00-12:20 | 0 n/a | 0 n/a | 0 n/a | 18:00-18:20 | 0 n/a | 0 n/a | 0 n/a |
| 12:20-12:40 | 0 n/a | 0 n/a | 0 n/a | 18:20-18:40 | 0 n/a | 0 n/a | 0 n/a |
| 12:40-13:00 | 0 n/a | 0 n/a | 0 n/a | 18:40-19:00 | 0 n/a | 0 n/a | 0 n/a |
| 13:00-13:20 | 0 n/a | 0 n/a | 0 n/a | 19:00-19:20 | 0 n/a | 0 n/a | 0 n/a |
| 13:20-13:40 | 0 n/a | 0 n/a | 0 n/a | 19:20-19:40 | 0 n/a | 0 n/a | 0 n/a |
| 13:40-14:00 | 0 n/a | 0 n/a | 0 n/a | 19:40-20:00 | 0 n/a | 0 n/a | 0 n/a |
| 14:00-14:20 | 0 n/a | 0 n/a | 0 n/a | 20:00-20:20 | 0 n/a | 0 n/a | 0 n/a |
| 14:20-14:40 | 0 n/a | 0 n/a | 0 n/a | 20:20-20:40 | 0 n/a | 0 n/a | 0 n/a |
| 14:40-15:00 | 0 n/a | 0 n/a | 0 n/a | 20:40-21:00 | 0 n/a | 0 n/a | 0 n/a |
| 15:00-15:20 | 0 n/a | 0 n/a | 0 n/a | 21:00-21:20 | 0 n/a | 0 n/a | 0 n/a |
| 15:20-15:40 | 0 n/a | 0 n/a | 0 n/a | 21:20-21:40 | 0 n/a | 0 n/a | 0 n/a |
| 15:40-16:00 | 0 n/a | 0 n/a | 0 n/a | 21:40-22:00 | 0 n/a | 0 n/a | 0 n/a |
| 16:00-16:20 | 0 n/a | 0 n/a | 0 n/a | 22:00-22:20 | 0 n/a | 0 n/a | 0 n/a |
| 16:20-16:40 | 0 n/a | 0 n/a | 0 n/a | 22:20-22:40 | 0 n/a | 0 n/a | 0 n/a |
| 16:40-17:00 | 0 n/a | 0 n/a | 0 n/a | 22:40-23:00 | 0 n/a | 0 n/a | 0 n/a |
| 17:00-17:20 | 0 n/a | 0 n/a | 0 n/a | 23:00-23:20 | 0 n/a | 0 n/a | 0 n/a |
| 17:20-17:40 | 0 n/a | 0 n/a | 0 n/a | 23:20-23:40 | 0 n/a | 0 n/a | 0 n/a |
| 17:40-18:00 | 0 n/a | 0 n/a | 0 n/a | 23:40-00:00 | 0 n/a | 0 n/a | 0 n/a |

14.07.2008 18:05 - 15.07.2008 18:42

60 UPS Monitoring APC.[10.0.3.111] UPS_3000 UPS Failure



◆ [BaseLine Avg] UPS Monitoring APC.[10.0.3.111] UPS_3000 UPS Failure(60)(ALEX)
 ◆ [BaseLine Percnt90 (<)] UPS Monitoring APC.[10.0.3.111] UPS_3000 UPS Failure(60)(ALEX)

◆ [BaseLine Percnt75 (<)] UPS Monitoring APC.[10.0.3.111] UPS_3000 UPS Failure(60)(ALEX)